

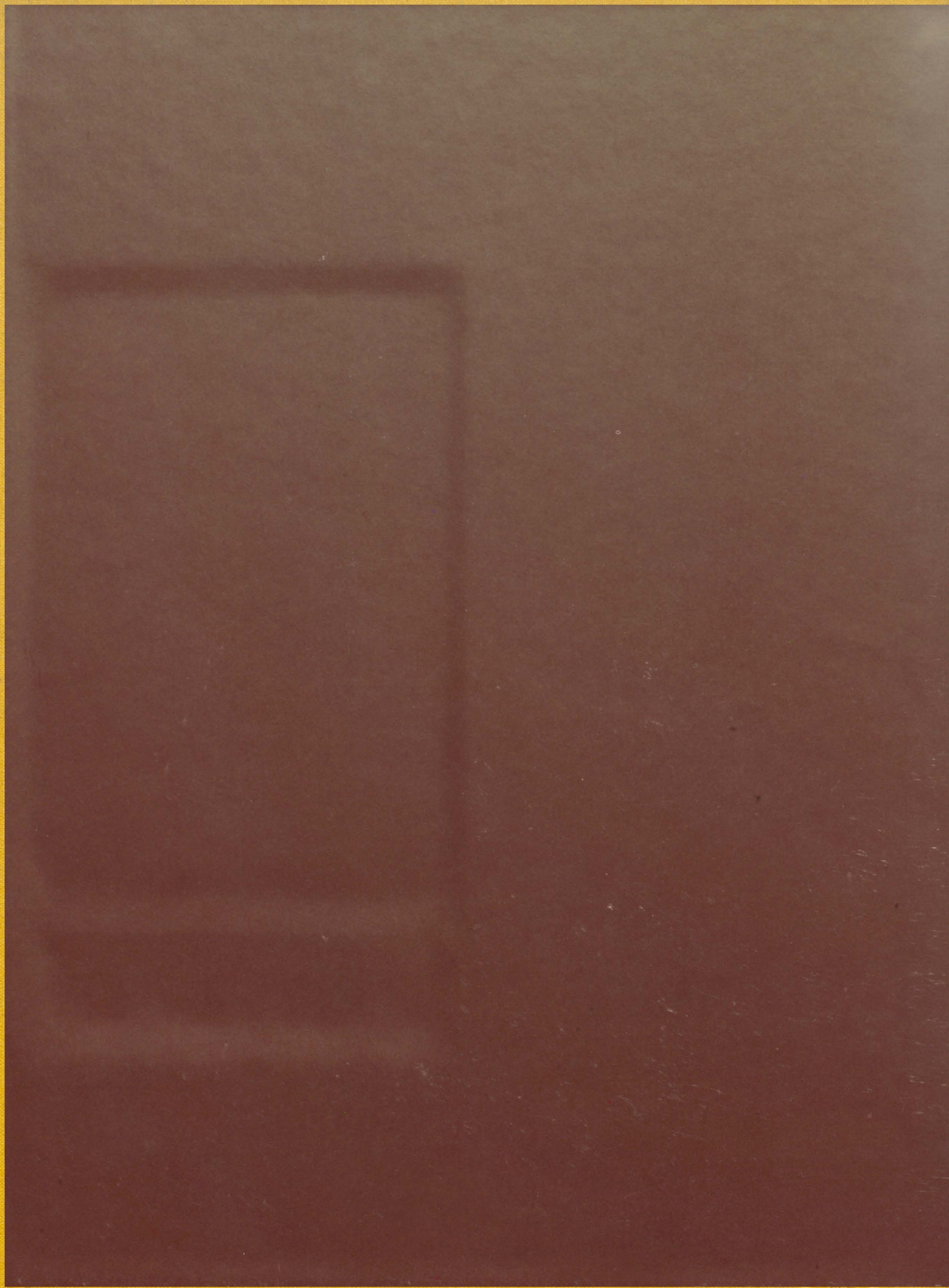

**LATROBEAN**

**NINETEEN SIXTY - EIGHT**











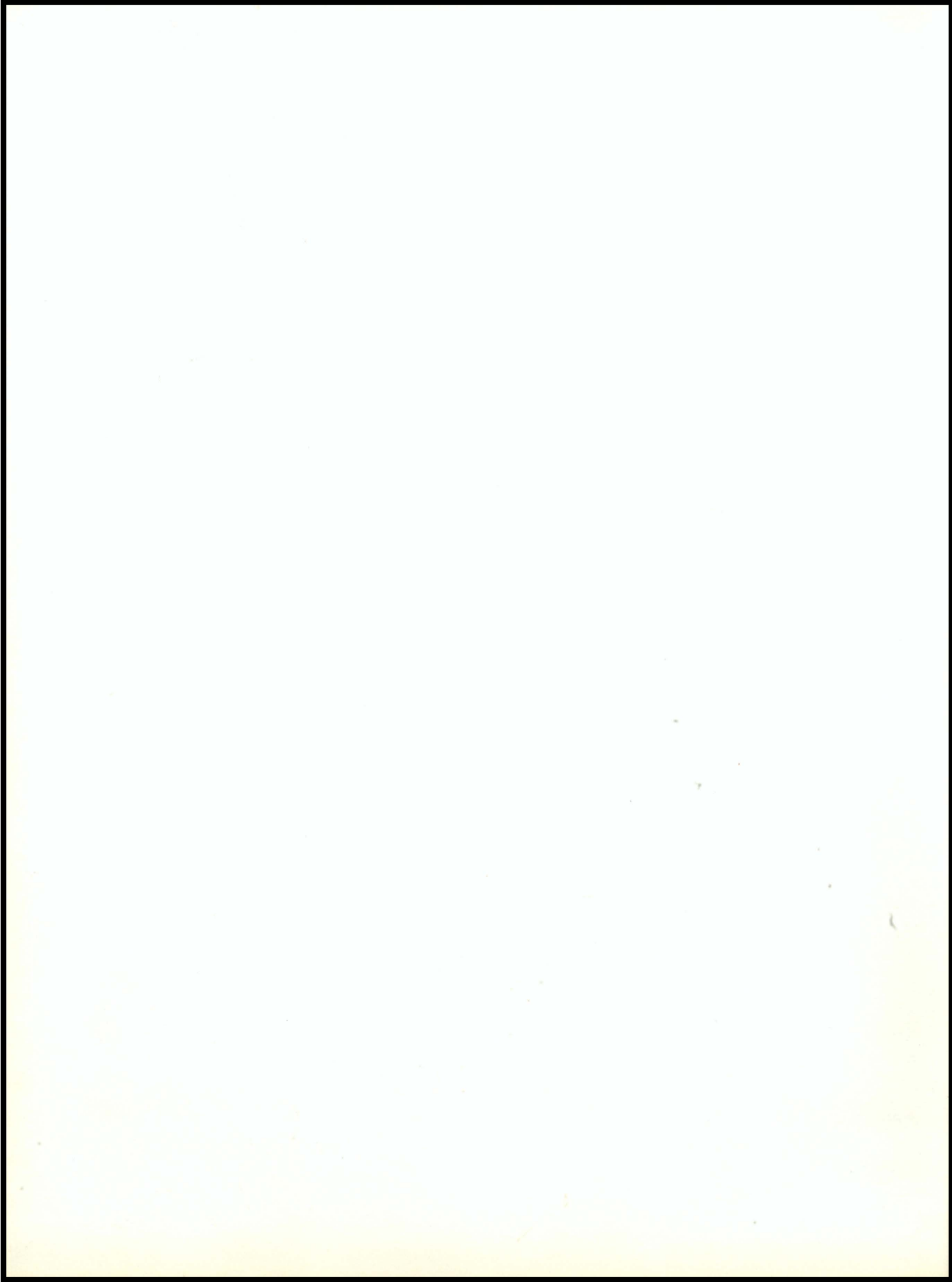



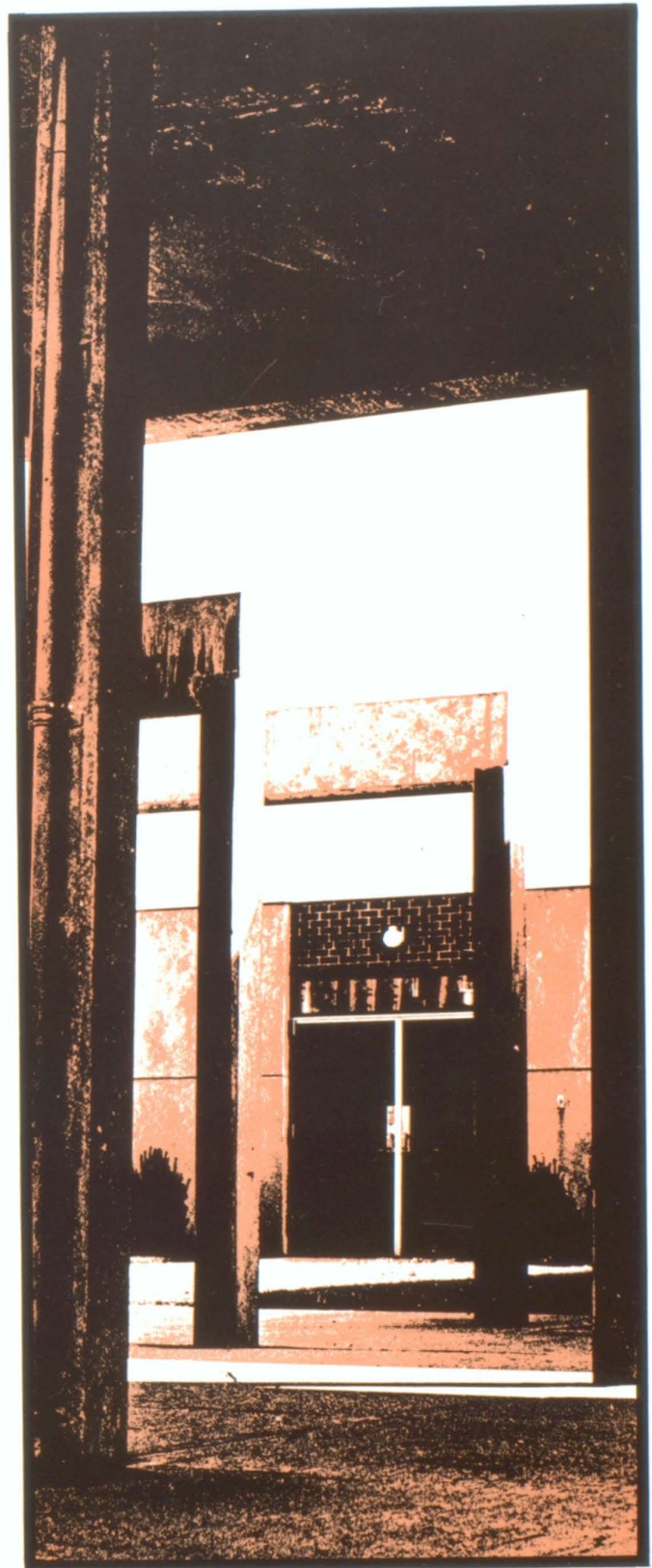

# **GREATER LATROBE**

SENIOR HIGH SCHOOL  
LATROBE, PENNSYLVANIA



# 1968

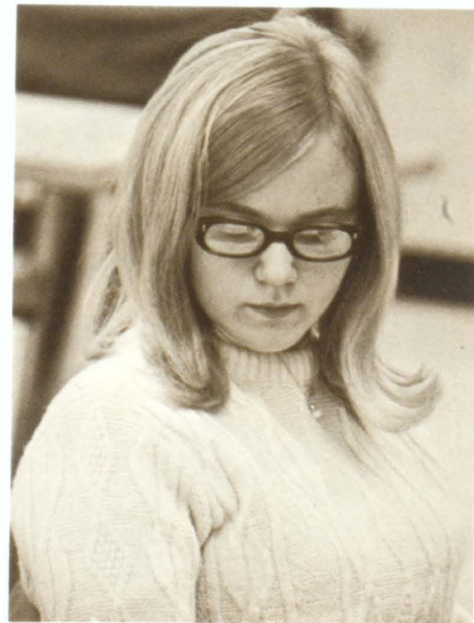
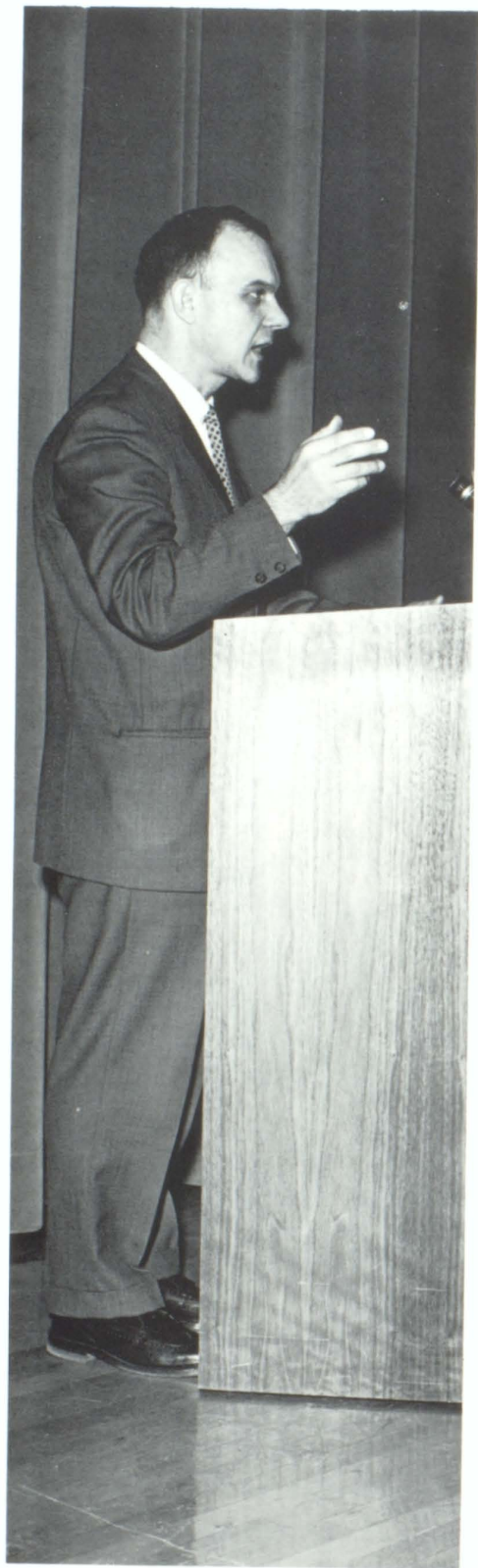

# LATROBEAN





# FOREWORD

Another year has passed. The end has come, and with the end the promise of a fresh new beginning. For seniors an entire new world opens. Juniors accept new responsibilities while sophomores continue to grow and learn from experiences and examples. The memories of the past year presented here are not soon to be forgotten. Looking back over the past year, a spirit of youth and friendliness has made the school alive.

Passing through the halls of the Business Education Department students could hear the sound of typing set to music. On the lower level pupils struggled with the problems of American and World History. In the Liberal Arts Department students developed fluency in speaking French, Spanish, Latin, or German, but the rules of English grammar and the study of classics were not to be ignored.

Junior and senior scientists discovered and analyzed principles of physics, chemistry and astronomy, while sophomores gained new insight on life through the study of biology. Throughout their studies students increased their knowledge and awareness of the world around them.

Activities brought a pleasant change from the pupil's daily routine. Enthusiastic participation was marked in forensics, dramatics, club banquets and events, school dances and as a highlight for upperclassmen, the prom. Although the original excitement is gone, the memories linger on, reflections of the wonder of being young.

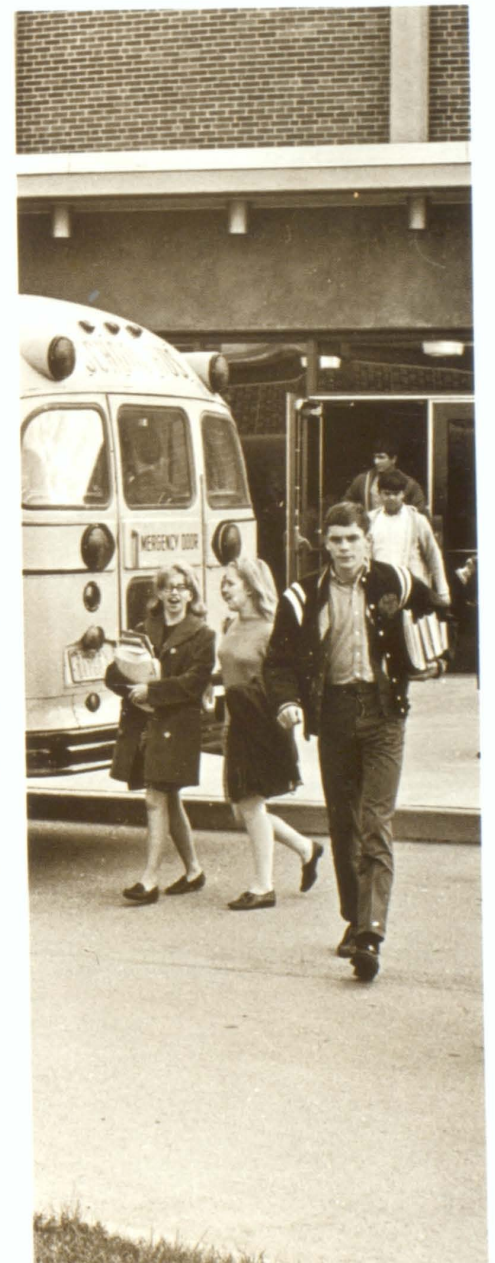



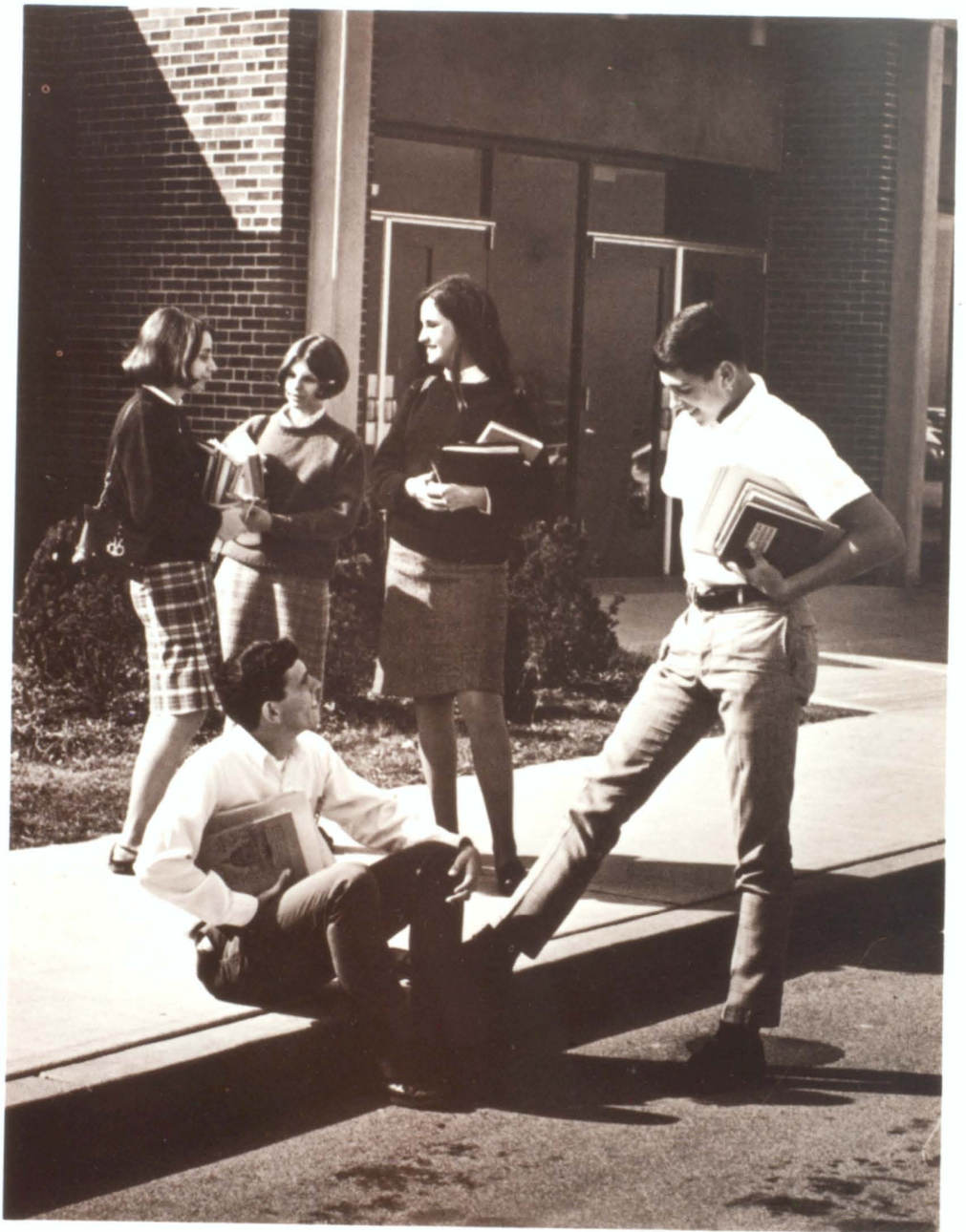

Through school life many new friends were made and old friendships strengthened. Students gained social confidence and the ability to adapt themselves for situations and adulthood.

## Experiences prepare youth for future

This school year the student body had the opportunity to participate in extracurricular activities. From these clubs and organizations the students broaden their interests in school subjects and developed social.

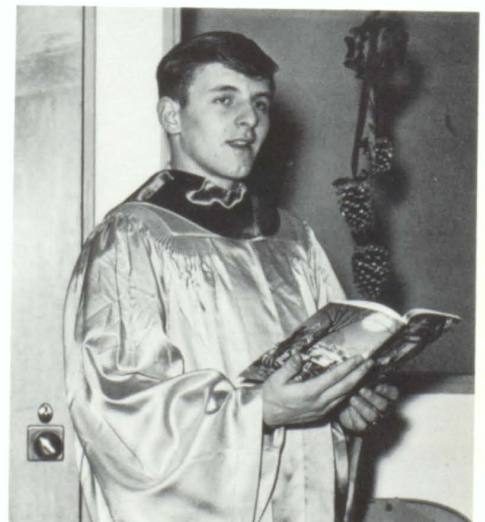



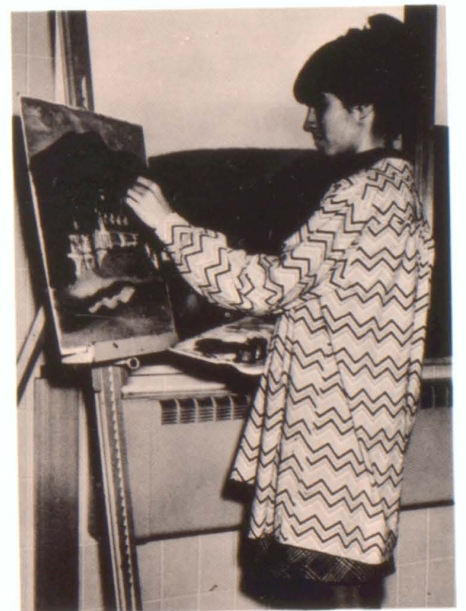
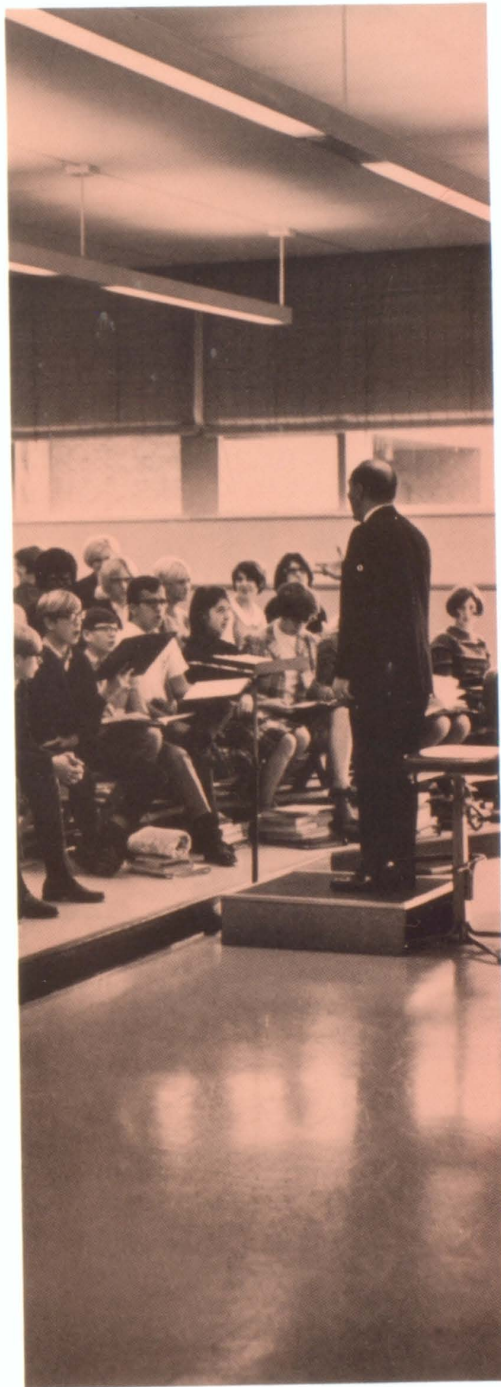



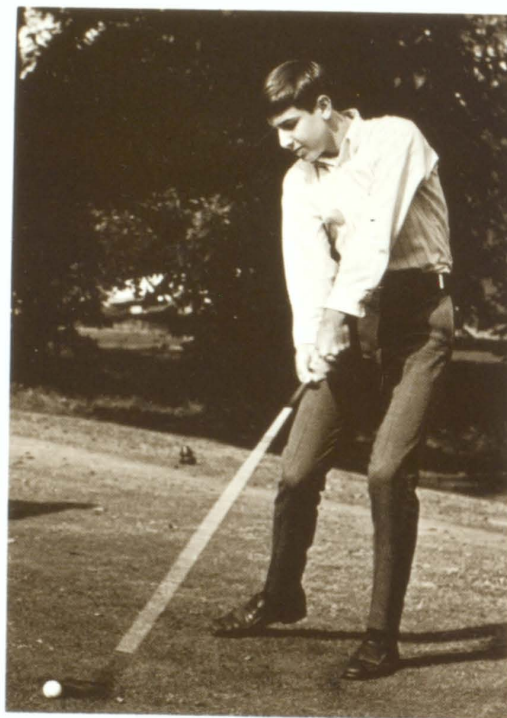
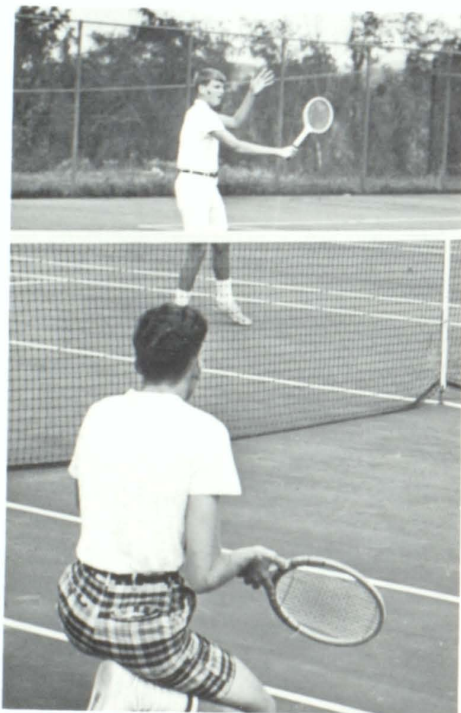



# School develops social confidence

During the year much happened. The highlights included the fun at dances, parties after games, the Johnstown Tournament, nights at the "Rooster," and the prom. The long awaited commencement climaxed the year.



As the sights and sounds of this year passed-by, students found themselves reminiscing about events that made it a memorable year.

They recalled the many assemblies, Christmas decorations, cafeteria chats, homeroom programs, times they forgot their gym towel, studying hard for a test, and those special memories. These will remain in their minds.

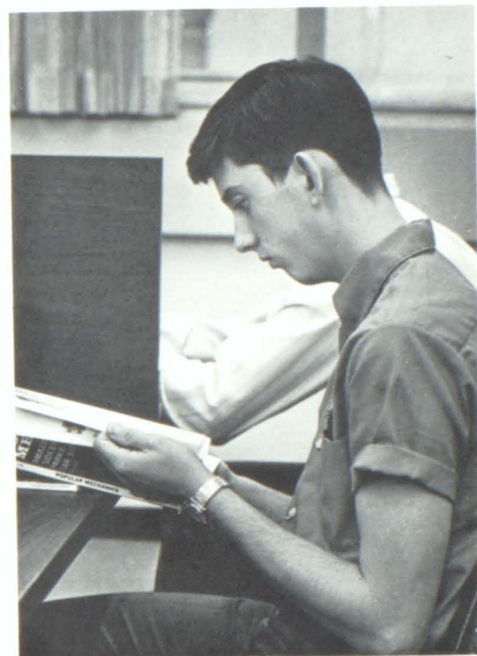



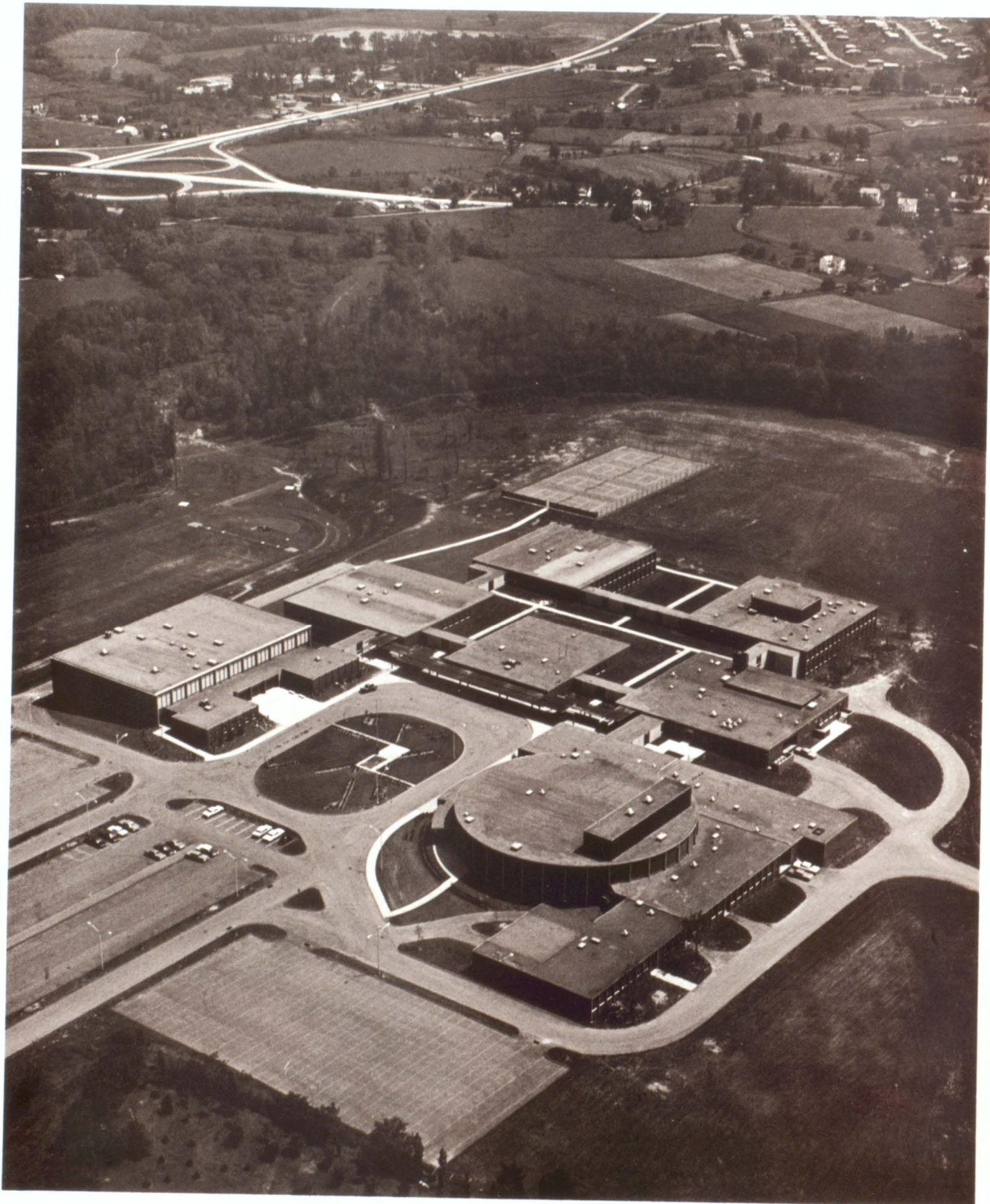



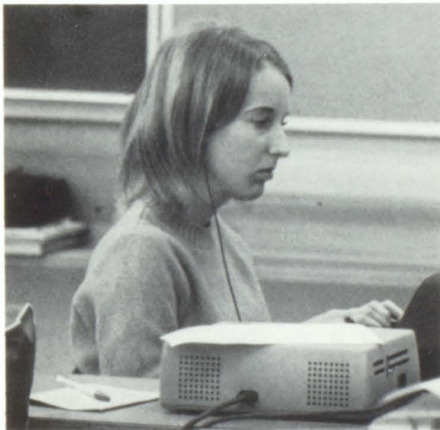

The pupils enrolled at the senior high are grateful to the taxpayers of the school district for providing them with modern educational facilities.

In its second year of use, the complex of seven buildings proved to be a well-planned structure. The 1500 sophomores, juniors and seniors enrolled here profited from the use of the plant. Guided by a capable administration and a well-trained faculty, the educational process that took place has prepared the students for advanced study or a position in the working world.

Enhancing and improving the curriculum rather than changing it was the goal set by Principal George M. Fabry for this year.

## Complex provides modern educational facilities

Initiated were three new subjects. For the first time students could take German I, Drivers Education and Astronomy Seminar. Fourteen new faculty members were added to the teaching staff. Renovations in the library included a book depository, micro-film projector and a new charge system. Over 2000 new books were added.



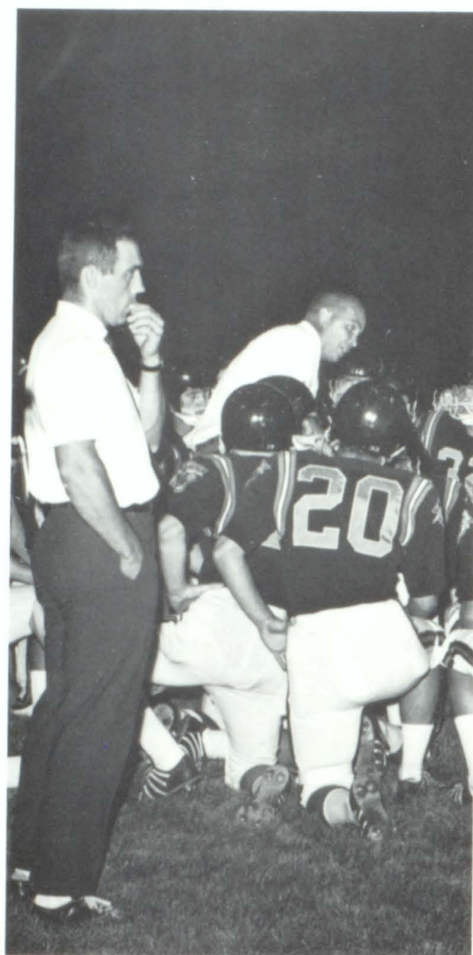

Watching figures wearing black caps and gowns walk slowly across the stage at graduation, each senior feels mixed emotions. Outwardly, he sits calmly waiting to receive his diploma. Inwardly, he thinks back to that day when he first became a student at Greater Latrobe Senior High. Years of school day routine—preparing assignments, eating lunch at cafeteria table, learning the difference between a gerund and a participle.

## Students benefit from participation

He recalls the uneasy feeling of being lost trying to understand a difficult chapter in his text book, then grasping its meaning through the explanation of a patient teacher. As he listens to the "Pomp and Circumstance," he realizes that during those worthwhile though at times frustrating years, he has gained immeasurably.





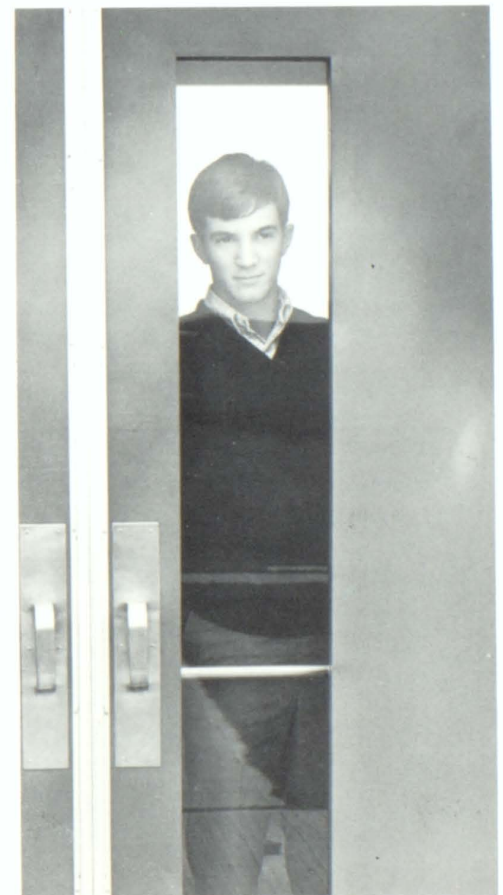
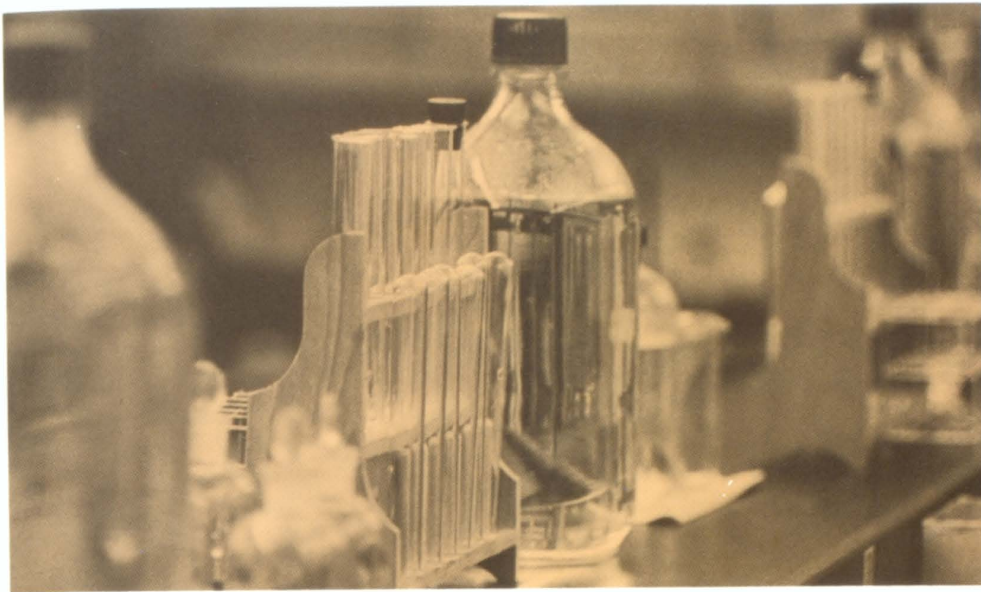







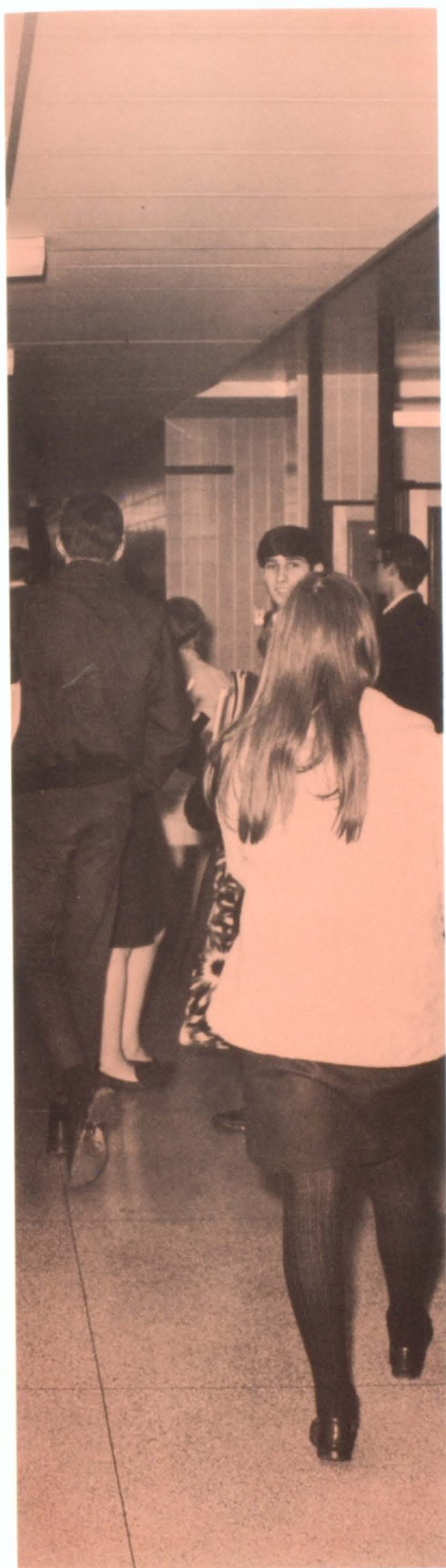

From arrival at the senior high school at 8 a.m. until dismissal at 3 o'clock, the students undergo many experiences that will influence their futures. Meaningful experiences were gained in the classroom, in club meetings, assemblies and in athletic training sessions.

## Classes, activities meaningful to senior high student body

The students at Greater Latrobe took great pride in their school. This was evident by their attendance at school plays, dances, athletic contests, forensic events and after school club meetings. They strove to excel in academics, athletics and in services. These students practiced the high ideals of honor, sportsmanship and character.





# CONTENTS

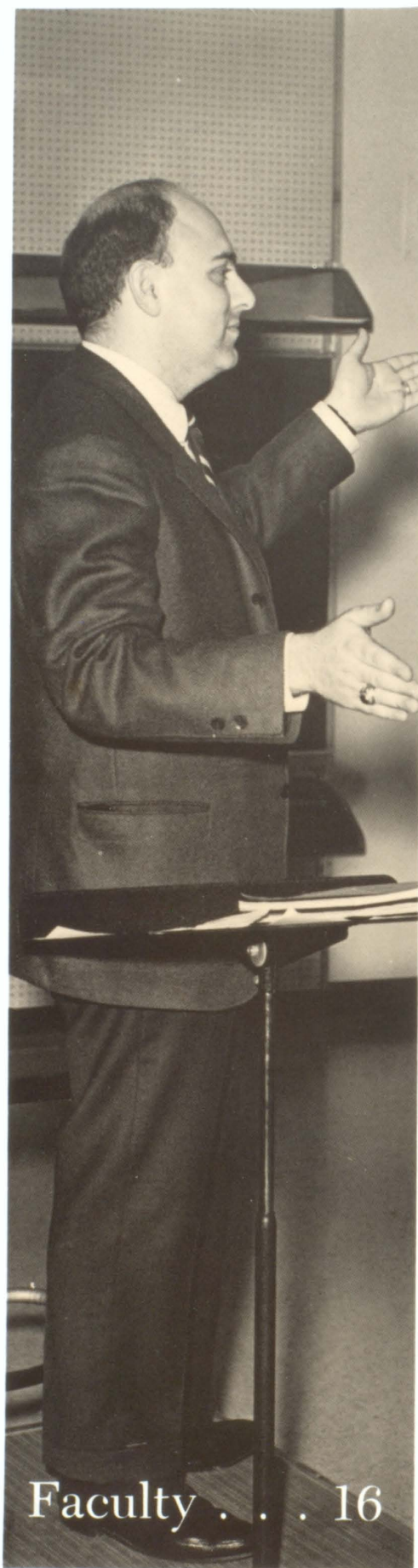

Faculty . . . 16



Activities . . . 44



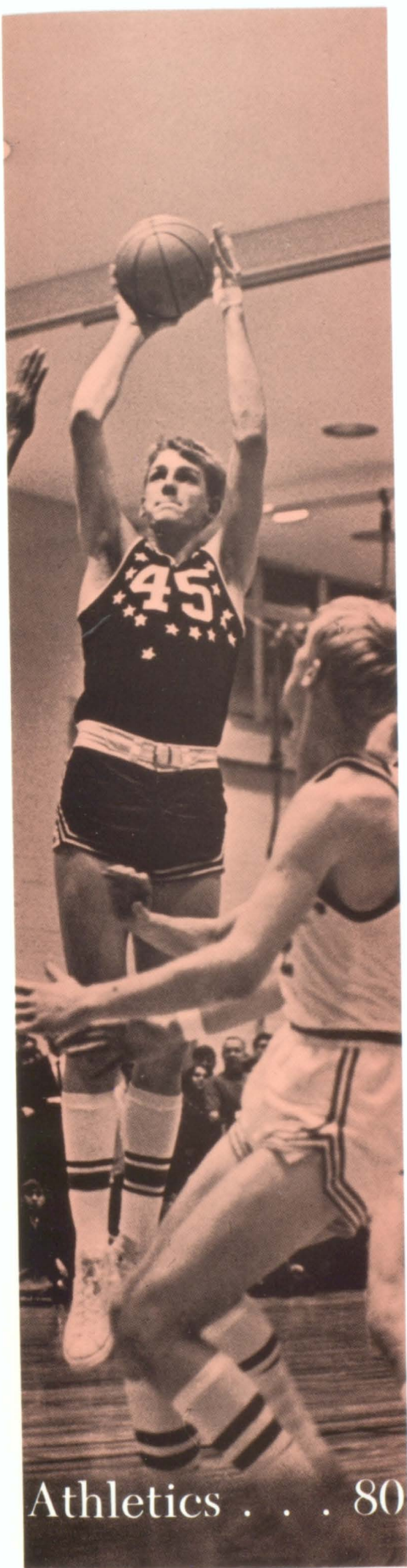

Athletics . . . 80

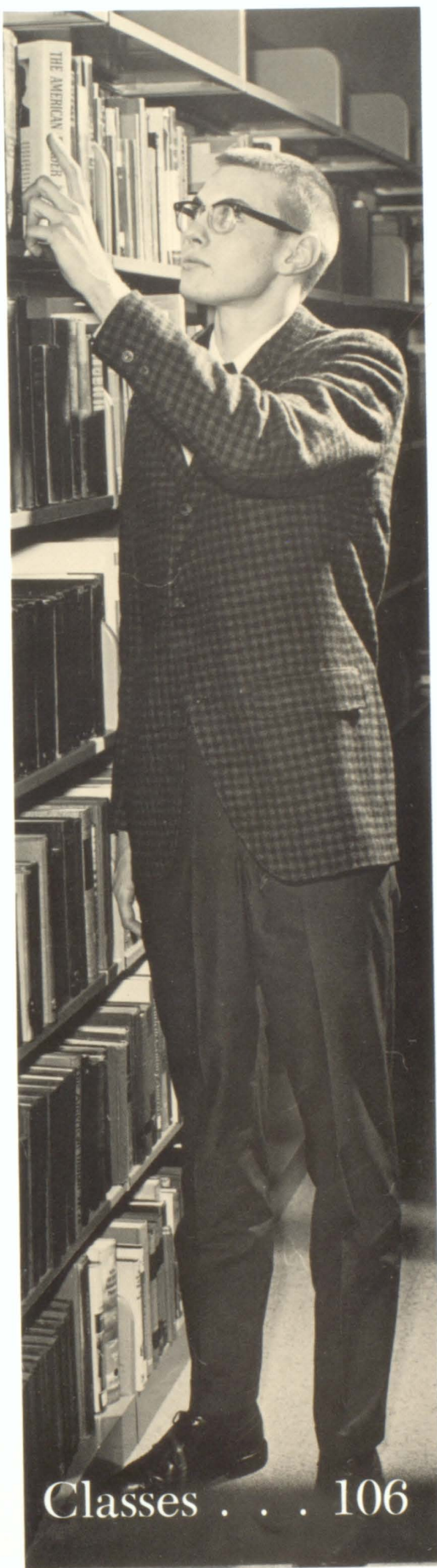

Classes . . . 106

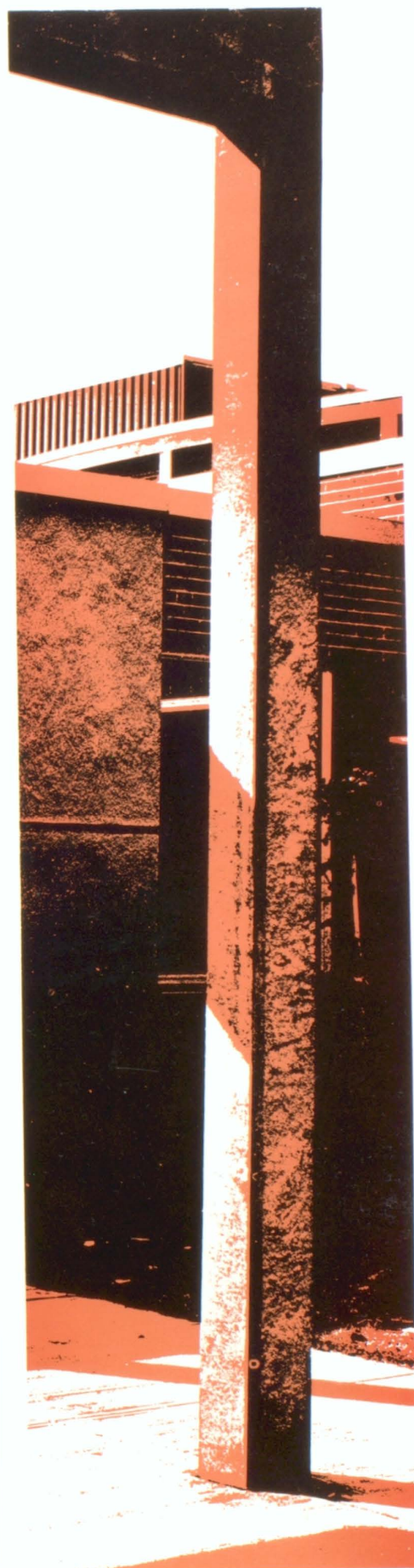





# LATROBE FACULTY

Aspiring to instill in the student body the value necessary for living in modern society and assisting them in their search for knowledge of subject matter were the objectives of the faculty. They sought to stimulate students to pursue their academic work.



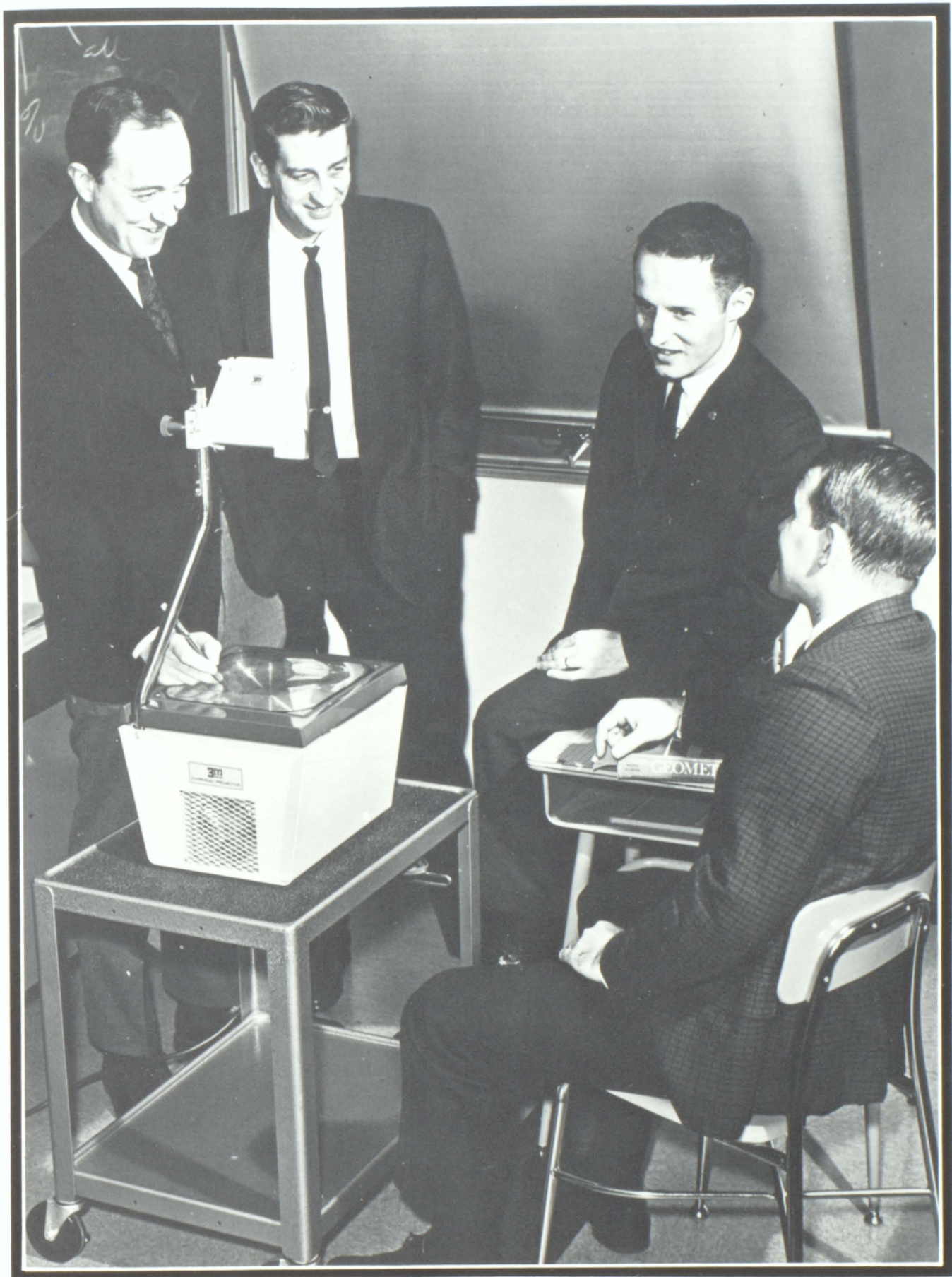





DAVID A. SNYDER  
Superintendent



THOMAS M. KISSELL  
Assistant to the Superintendent



## Administrative heads establish objectives

### BOARD OF EDUCATION

SEATED: Mr. Clarence Graham, Miss Ruth Himler, secretary of the board; Mrs. Ann Rudy, Mr. Regis Kuhn, Mr. Ned J. Nakles, solicitor. STANDING: Mr. Richard Pohland, Mr. Thomas Okonak, Mr. Floyd Hixson, Mr. Anthony Pesvanto, Mr. Oland Canterna and Mr. Jacob Bendl.



Secretaries employed in the district office, Miss Rita Short, Mrs. Jean Steck, Miss Sherry Schwartz, Miss Carol Shepler and Mrs. Marie Hvido, review a schedule of their work.

Heading the administrative phase of the district was Superintendent David A. Snyder. Mr. Thomas M. Kissell filled the position of assistant to the superintendent. Mrs. Ann Rudy served as president of the Board of Education, with Mr. J. Regis Kuhn as vice-president.

Other committees and their respective chairmen were as follows: Student Activities and Recreation, Mr. Jacob Bendl; Education and Planning, Mr. Clarence Graham; Cafeteria and Transportation, Mr. Floyd Hixson; Property and Supply, Mr. Anthony Pesavento; New Building, Mr. J. Thomas Okonak. Mr. Oland Canterna and Mr. Richard D. Poland were also board members. The solicitor was Mr. Ned Nakles. Serving as secretary to the Board of Education was Miss Ruth Himler.

Principal George Fabry saw that the school was operated efficiently and was aided by Assistant Principal Robert Lavelly.

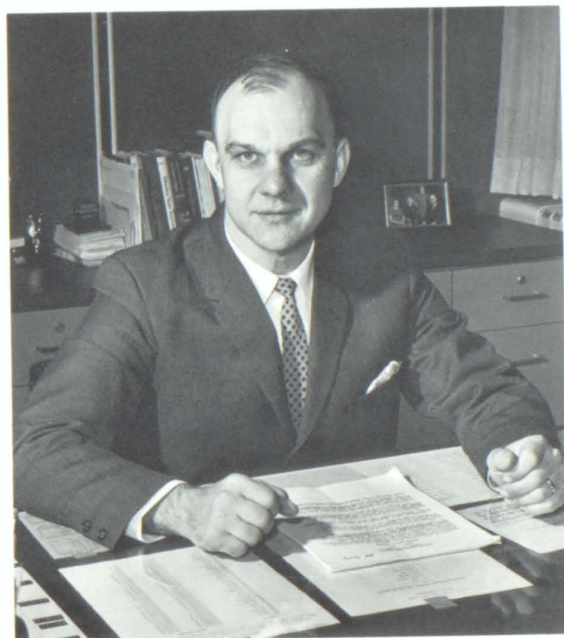

PRINCIPAL GEORGE M. FABRY



Weekly bulletins, correspondence and attendance cards are among the many duties that Miss Dolores Horansky, Mrs. Betsy Tillman and Miss Beverly Papuga do while working in the principal's office.

ROBERT E. LAVELLY  
Assistant Principal





# Counselors guide students in choosing life-time work



Seniors Stanley Kabala and Patty Toth meet with guidance director Gary Garrison to discuss post-graduate plans including the possibilities of scholarships, work-loan grants and the many aspects of living away at a college.



Guidance counselors Miss Dorothy Hacker and Philip Mulvihill aid Richard Baughman in formulating post-graduation plans concerning education and occupations for the future.

Throughout the 1967-68 school term, the aim of the Guidance Department was to aid students in understanding themselves, in fulfilling their potential to the maximum and in planning realistically for their futures. Counselors aided pupils in recognizing their limitations as well as their abilities. Mr. Gary Garrison served as guidance director. Miss Dorothy Hacker and Mr. Philip Mulvihill were counselors.

**GARY GARRISON** . . . Guidance Director . . . vice-president of Westmoreland Guidance Counselors Association . . . American College Admissions Counselors.

**MISS DOROTHY HACKER** . . . Guidance Counselor . . . Pennsylvania School Counselors Association . . . American Personnel and Guidance Association.

**PHILIP J. MULVIHILL** . . . Guidance Counselor . . . Pennsylvania State Education Association . . . American Personnel and Guidance Association.



GARY GARRISON



MISS DOROTHY HACKER



PHILIP MULVIHILL



# Useful skills aid girls in preparing for future



Homemaking girls, Bonnie Murphy, Joan Eicher and Myra Swieczkowski learn the correct procedure for tailoring a double-breasted coat in sewing class. Margaret Haase, Sandy Woitkowiak and Frances Lear design and make mosaics in their Related Arts course. Alice Pollard, Rose Hoke and Marie Laughrey sew numbers on warm-up jackets for the members of the swim team.



MRS. DIANNE DELP



MISS CAROL REED



During the year the Home Economics Department strove to attain its principal goal of educating girls in the skills of being future homemakers and good citizens. The girls were taught the fine arts of cooking, sewing and caring for the home in general.

Throughout the winter the girls formulated plans for the annual Westmoreland County Round-up. In April was the annual Home Economics Style Show in which the girls modeled apparel that they themselves designed and made. Miss Carol Reed and Mrs. Dianne Delp served as instructors.

MRS. DIANNE DELP . . . Home Economics . . . Related Arts . . . Pennsylvania State Education Association . . . graduate school . . . interests include spectator sports.

MISS CAROL REED . . . Home Economics . . . Related Arts . . . working toward Master's Degree in home economics at Indiana University of Pennsylvania.





French students make use of the tape recorder as an aid to enable them to perfect their pronunciation styles.

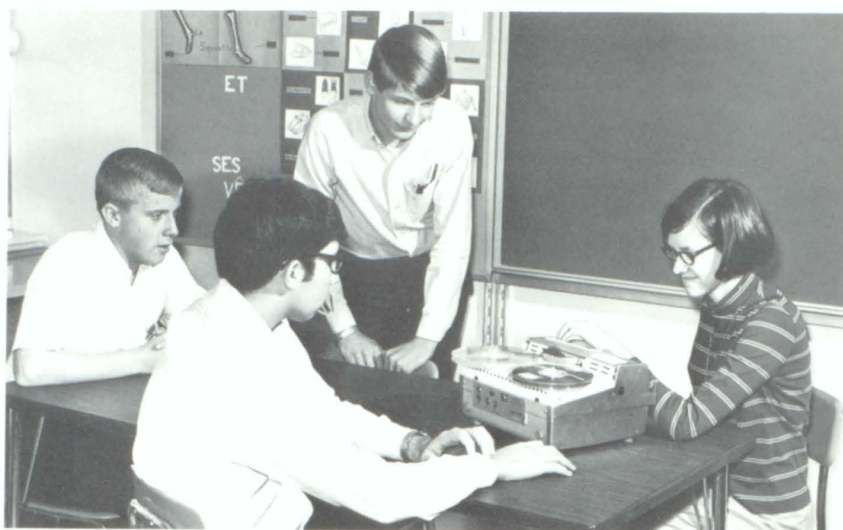

MRS. CLAIRE STOVER



JOSEPH BRODY



MRS. NANCY FRYE



Pupils employ charts and diagrams in language studies in Spanish.



French II students depict French customs by enacting a dialogue.



## Language lab employs tapes to record drills

German I was added to the curriculum of study in the language department which already included French, Latin and Spanish.

The six faculty members in this department, headed by Mrs. Claire G. Stover, strove to improve their students' language skills by the use of films, tapes and the two language labs. Approximately 30 students aided the teachers by helping out as lab assistants.

**MRS. CLAIRE G. STOVER** . . . French II, III, IV, . . . Poster Club co-sponsor . . . French National Honor Society adviser . . . Senior Class adviser . . . enjoys art.

**JOSEPH BRODY** . . . German I . . . Spanish II . . . score keeper for varsity and junior varsity basketball games . . . also speaks French, Italian.

**MRS. NANCY FRYE** . . . Spanish I . . . Modern Language Club adviser . . . sponsor of the program committee for Junior-Senior Prom . . . enjoys traveling.

**MRS. BRENDA HABERLEN** . . . Spanish II, III, . . . Spanish National Honor Society adviser . . . American Field Service committee . . . Ski Club sponsor . . . enjoys skiing.

**RAYMOND HALULA** . . . Latin II . . . English II . . . JCL Sponsor . . . member of the executive committee of the Greater Latrobe Education Association.

**MISS GAIL NUGENT** . . . French I, II . . . assistant faculty adviser for the Modern Language Club . . . interests include traveling, bowling.

Members of a modern language class, under the direction of Mr. Joseph Brody, make use of lab equipment during one of their regular class periods.



MRS. BRENDA HABERLEN



RAYMOND HALULA



MISS GAIL NUGENT



Explaining the principles of Algebra II to juniors is Mr. William Franks.

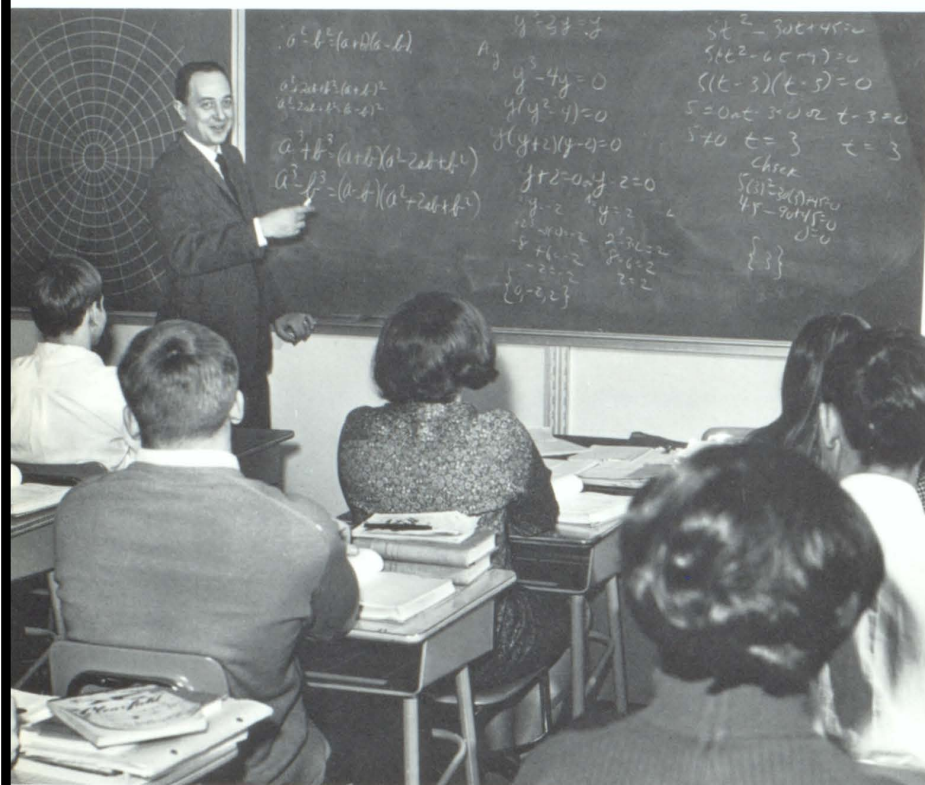

In conjunction with a goal of educating students in all phases of mathematics, the department made use of many new facilities.

The instructors carried out their duties in the Science Building under the direction of Miss Mary Louise McBride, head of the department. Subjects taught included Business Math, Related math, both traditional and modern Algebra I, Intermediate Math, Industrial Math, Geometry and Advanced Math.

**MISS MARY LOUISE McBRIDE** . . . Advanced Mathematics . . . Trigonometry . . . Broadcasting I, II . . . Adviser to Mu Alpha Theta . . . enjoys plays.

**ALBERT BOLLINGER** . . . Geometry . . . Business Math . . . Greater Latrobe Air Pollution Commission . . . Derry Borough councilman . . . Derry Area Jaycees.

**JOHN CHURMA** . . . Business Math . . . Industrial Math . . . interests include sports such as football and basketball.

**WILLIAM FRANKS** . . . Intermediate Math . . . Junior Class adviser . . . co-chairman of prom committee . . . enjoys reading, bowling, sporting events.

**JOSEPH F. HOWARD** . . . Geometry . . . Industrial Math . . . assistant football coach . . . interests include competitive sports, such as baseball, football . . . enjoys hunting.

**SAMUEL LAWSON** . . . Advanced Math . . . Intermediate Math . . . Geometry . . . president of Greater Latrobe Teacher's Association . . . co-chairman of prom committee.

**ROBERT L. LUXNER** . . . Algebra I . . . Geometry . . . Business Math . . . member Greater Latrobe Jaycees . . . hobbies include woodworking . . . enjoys sports.



MISS MARY LOUISE McBRIDE



ALBERT BOLLINGER

Problem, formula, solution  
comprise basic instruction





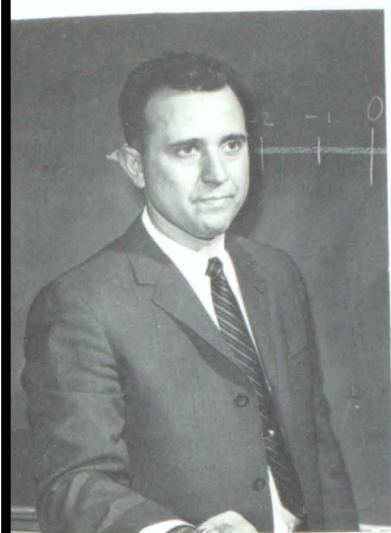

JOHN CHURMA



WILLIAM FRANKS

This year students were introduced to a new teaching technique employing transparencies. Instead of putting problems on the board, pupils wrote on transparencies and projected them before the class. Ken Saga, Roseann Watkins and Bernard McIlroy demonstrate Cartesian planes to their classmates in Geometry.



JOSEPH F. HOWARD

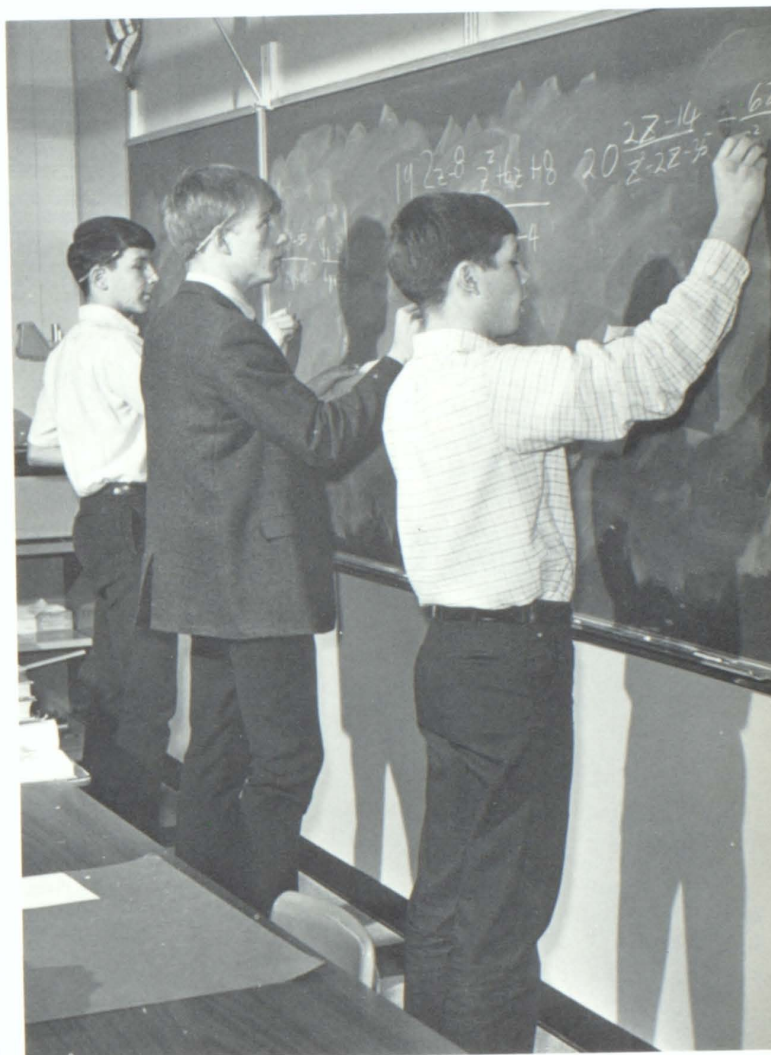

Intermediate math students demonstrate algebraic techniques.

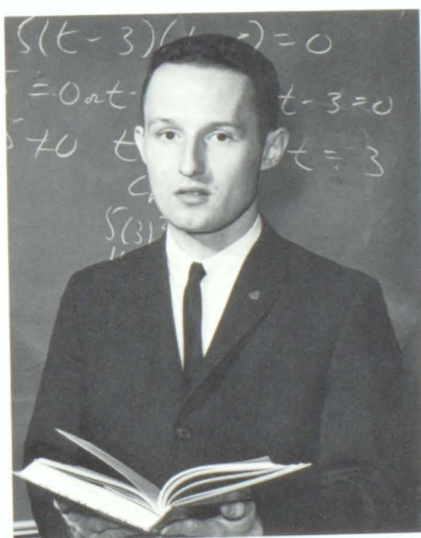
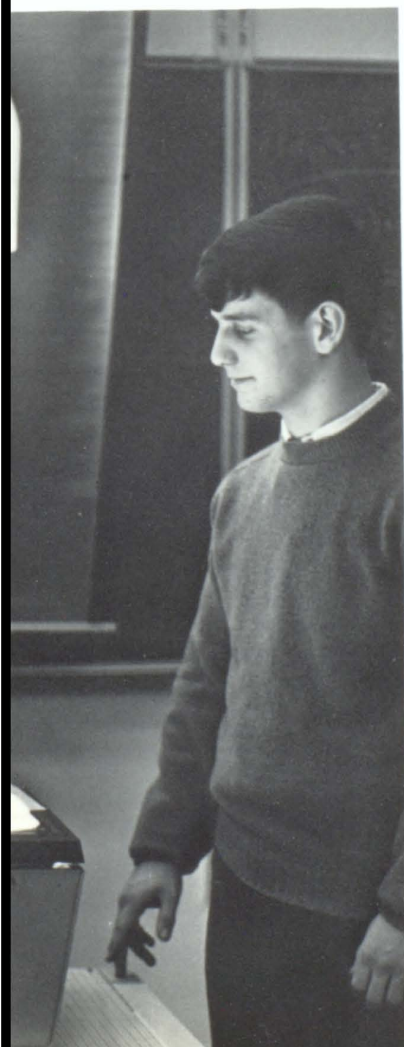

SAMUEL LAWSON



ROBERT L. LUXNER



## Gymnastics improve strength by exercise

Physical Education facilities were well-used this school year by the students. Trampolines, swinging rings, pegs and bars tested their ability to co-ordinate their minds with their bodies.

Girls learned the importance of keeping their balance with square-dancing and the elevated balance beams. Sophomores also completed the required 18 weeks of swimming instruction.

Wrestling for boys was carried out in the Remedial Gym. Many also took part in water polo and basketball. Novel games were introduced to the student gymnasts in the form of crab ball soccer and the "Chicken Fat" exercise record. Intramural sports played a part in shaping healthy bodies of the students.

**MR. LAWRENCE ALTIMUS** . . . Health and Physical Education . . . head coach of boys' swim team . . . likes all sports . . . assistant football coach.

**RICHARD BRAUN** . . . Physical Education and Health . . . spare time activities include hunting, fishing . . . enjoys watching most sports.

**MRS. CAROLE B. HARTMAN** . . . Physical Education . . . adviser of the "Doll-fins" . . . sponsors girls' intramural basketball games . . . enjoys tennis, swimming.



Boys combine athletic ability with coordination in performing gymnastic feats on modern gym equipment. A boys' gym class learns the fundamental rules of water polo during a vigorous game in the high school swimming pool.

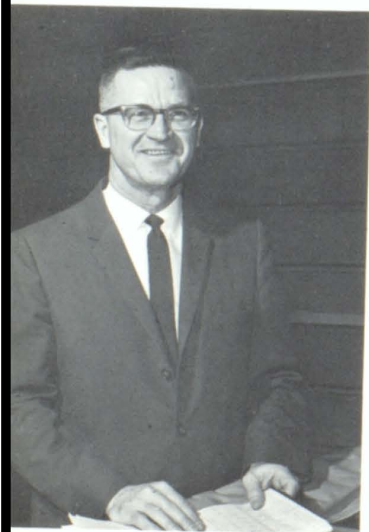

RICHARD BRAUN



LAWRENCE ALTIMUS





MRS. CAROLE HARTMAN



Sophomore boys go through many rigorous body building exercises during circuit training in a regular gym class. Girls review the fundamentals rules of basketball.





## Pupils learn to use many tools, lathes

Three men composed the staff of the Industrial Arts Department. The instructors were concerned with teaching the care and operation of tools used in the vocational fields and in developing trades usable after graduation.

**EARL R. KARASACK** . . . Mechanical Drawing II, III, IV . . . Industrial Arts Department head . . . tennis coach . . . enjoys reading, playing tennis.

**JOHN R. CHARLESWORTH** . . . Industrial Arts metal shop . . . assistant track coach . . . interests and hobbies outside of school include sports, music.

**PHILIP J. SCHWARTZ** . . . Industrial Arts wood and electric shop . . . evening school substitute . . . likes all outdoor sports, public speaking.

Driver Education was established as a new course this year. The two instructors were concerned with safety on the highway, proper rules of driving, correct driving techniques and other needed skills.

**FRANK PUSHNIGG** . . . Driver Education . . . assistant wrestling coach . . . outside interests and hobbies include wrestling, playing the piano.

**JAMES TAYLOR** . . . Driver Education . . . sponsor of Aviation and Aerospace Club . . . outside interests include sports, flying, writing music.



EARL R. KARASACK



JOHN R. CHARLESWORTH

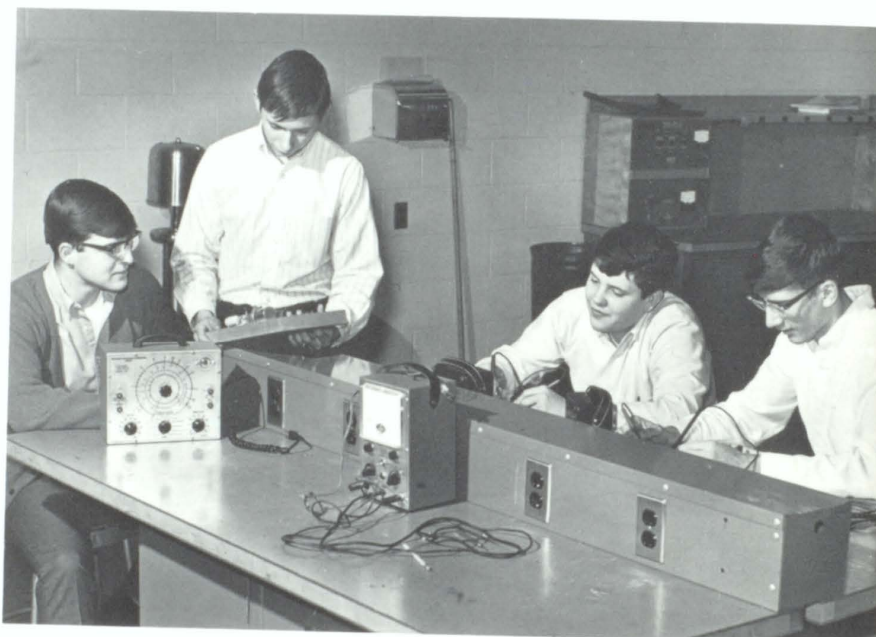

PHILIP J. SCHWARTZ

Industrial Art students learn many crafts through proper training and special devices.

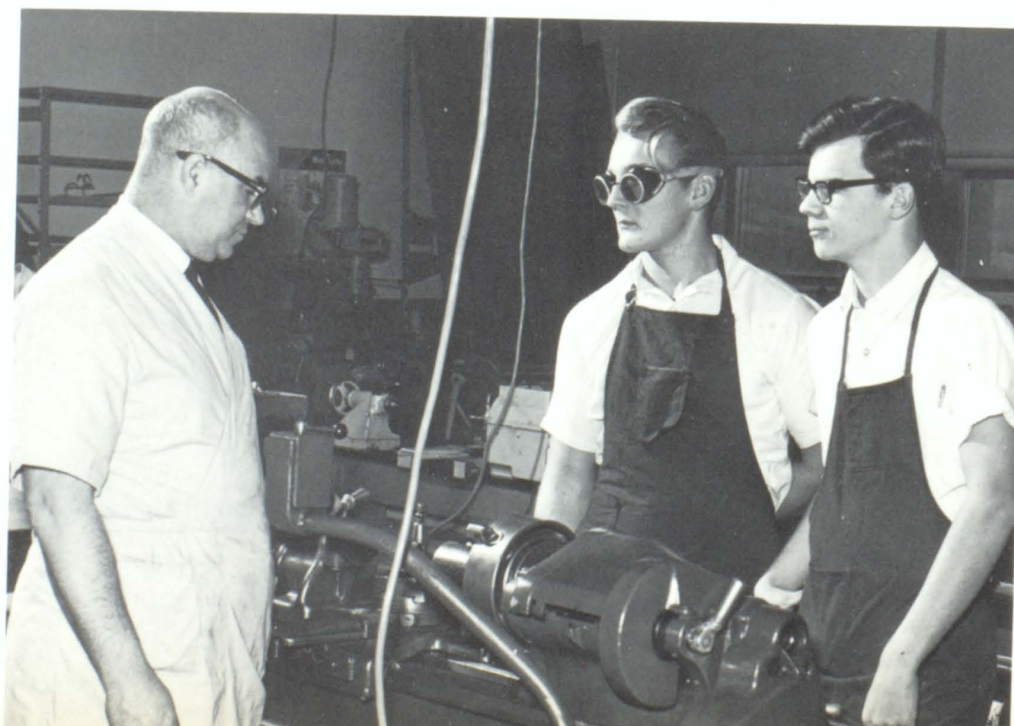



# Course stresses driver theory, new measures for safety

FRANK PUSCHNIGG

JAMES TAYLOR



Discussing road courtesy during their Driver Education Class are juniors Denise Bair and Brett Roach. Mr. Frank Puschnigg advises Denise Whatts about careful driving.



Driver Education students profit from behind-the-wheel instruction periods.

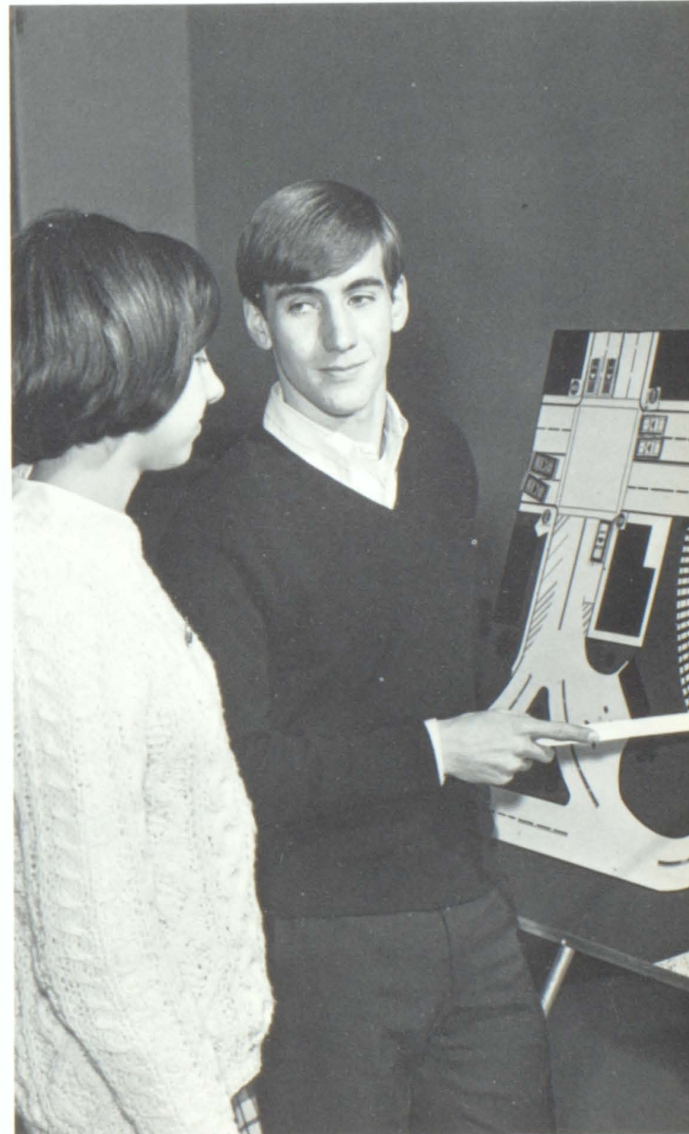



Typing students learn the importance of precision and accuracy. Bookkeeping students are instructed in methods of auditing accounts.

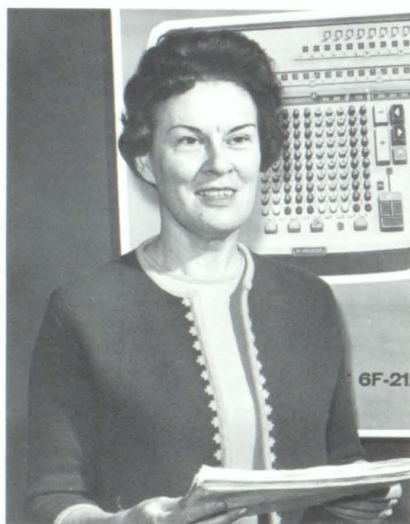

MISS FLORENCE GILL



MITCHELL BARRON



ROBERT E. COOK





# Business classes give typing, sales skills

Under the direction of seven instructors, commercial students learned the necessary skills required in the business world. The skills include Shorthand, Bookkeeping and Typing. Bookkeeping projects aided students in learning the fundamentals of accounting. Typing and Shorthand skills were perfected for on the job use.

Three members of the Commercial course, Janice Keys, Donna D'Angelo and Janie Hayden make use of the varied facilities in the office practice room.



DAVID GRAHAM

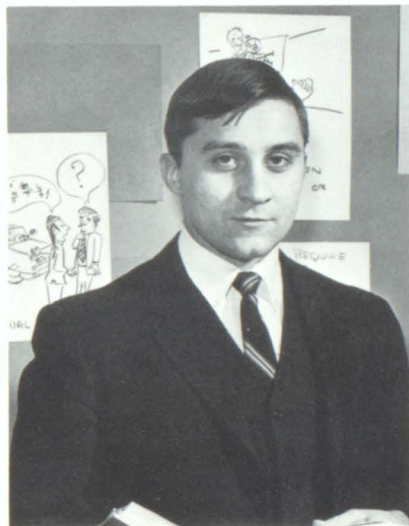

THOMAS HARBERT

**MISS FLORENCE GILL** . . . Office Practice, Shorthand II . . . head of the Business Education Department . . . Business Education Club sponsor . . . enjoys reading.

**MITCHELL A. BARRON** . . . Typing I, Bookkeeping I . . . member of the guidance committee . . . hobbies, interests include golf, hunting, fishing.

**ROBERT E. COOK** . . . Bookkeeping I, II . . . golf team coach . . . Fire Patrol adviser . . . Activities treasurer . . . enjoys golf, dixieland jazz.

**DAVID GRAHAM** . . . Typing I . . . assistant track coach . . . coach of Latrobe midget football team.

**THOMAS HARBERT** . . . Business Law, Typing II, Consumer Economics Problems, Sales, Data Processing . . . wrestling coach at Saint Vincent College.

**MRS. NANCY VINCZE** . . . Shorthand II, Typing II . . . Pep Club sponsor . . . co-sponsor of the cheerleaders.

**MRS. MARY LOUISE ZAHURANIC** . . . Sales, Shorthand I . . . adviser for cheerleaders . . . Senior Class co-adviser . . . Pep Club co-sponsor.

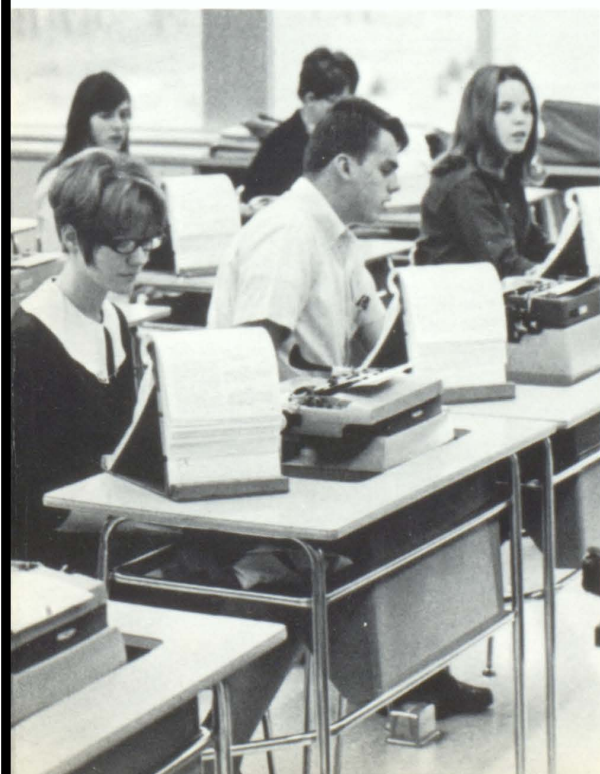

MRS. NANCY VINCZE



MRS. MARY LOU ZAHURANIC





JOSEPH C. DEL SORDO



WILLIAM TEPPER



## Chorus, band, orchestra give programs with faculty's help



Members of the Mixed Chorus and band prepare for the musical and spring concert. Two band members try on Wildcat uniforms to assure a perfect fit.

Soothing strands of music were heard echoing through the halls as the band and chorus prepared to entertain the students at a number of programs.

To perform at the spring concerts, the half-time shows at the football games, assemblies and other events were among the responsibilities of the Music Department. These events were headed by Mr. William Tepper and Mr. Joseph DelSordo, and included the efforts by the band, orchestra, mixed chorus and Girls Chorus I and II.

**WILLIAM TEPPER** . . . Band and Orchestra director . . . Music theory and Harmony . . . Music Department head . . . majorette adviser . . . enjoys photography.

**JOSEPH C. DELSORDO** . . . Mixed Chorus, Girls Chorus I, II . . . member of national, state, district music associations . . . interested in photography.



A world of learning can be found in books and a good library makes it easy for students to gain this knowledge. New facilities, such as microfilm and a book depository outside the library were added to aid the students. Thirty girls and three boys assisted the librarian, Miss Mary Fultz, in her work.

Art, a necessary factor in everyone's life, enabled promising students to develop their creative ability. The students in the course aided the instructor, Mr. George Klim in preparing and designing the sets for plays and musical productions.

**MISS MARY FULTZ** . . . School Librarian . . . sponsor of the Library Club . . . interests include reading and traveling . . . works as a parttime typist.

**MR. GEORGE A. KLIM** . . . Art . . . Poster Club so-sponsor . . . designed stage sets for plays . . . enjoys sketching, painting, and sports car racing.

## Facilities help students to get reference materials

Students study the fine points of techniques involving charcoal sketching and portrait painting. Another project was modeling in fire clay. At the end of the day, senior librarians check permits and overdue books.



GEORGE A. KLIM



MISS MARY FULTZ



# Science emphasizes principles of nature

Striving to further the understanding and to increase the student interest in the many fields of science were the aims of the eight faculty science instructors. The department was headed by Miss Catherine Netzlof, Physics teacher.

**MISS CATHERINE NETZLOF** . . . Physics . . . head of Science Department . . . Ushers Club adviser . . . member Sigma Pi Sigma, National Physics Honor Association.

**HAROLD W. BITNER** . . . Chemistry . . . likes deer, small game hunting as well as trout fishing . . . interested in new scientific developments.

**WILLIAM J. CHAFIN** . . . Biology, Chemistry . . . co-sponsor of the Junior Red Cross . . . interests include gardening, cattle raising.

**MISS VIRGINIA DANIELS** . . . Biology . . . Sophomore Class adviser . . . adviser of Biology Club . . . Director of La-trobe Day Camp during the summer.

**HARRY GRAHAM** . . . Astronomy . . . Planetarium director . . . co-sponsor of Stage Crew . . . conducts annual Christmas program in Planetarium . . . likes sports.

**RICHARD E. PIPAK** . . . Biology . . . treasurer for the La-trobe Education Association . . . likes to watch sports events especially baseball . . . plays golf.

**ARTHUR RULLO** . . . Chemistry . . . active in scouting activities . . . enjoys fishing, hunting . . . interested in all scientific advances, achievements.

**LEROY SCHALLER** . . . Biology . . . co-sponsor of "Learn-to-ski-program" . . . member of Ligonier Recreation Board, Rotary Club.



MISS CATHERINE NETZLOF

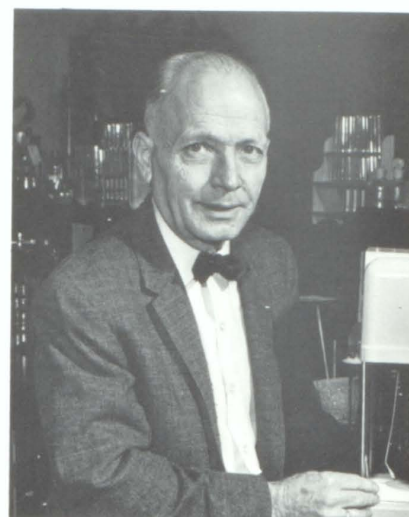

HAROLD BITNER

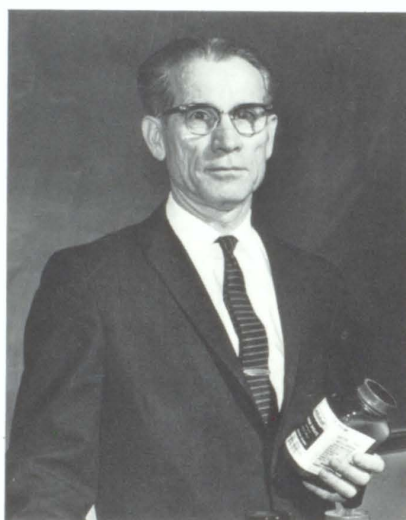

WILLIAM J. CHAFIN



MISS VIRGINIA A. DANIELS



Physics students make use of a geiger counter.



HARRY GRAHAM



RICHARD PIPAK





Mr. Arthur Rullo assists members of his chemistry class in conducting a routine experiment concerning the properties of elements and their reactions to other acid and base solutions.



ARTHUR RULLO



LEROY SCHALLER



## Social studies shows importance of history

Striving to further understanding in the field of humanities was the task of nine Social Studies' teachers. Pupils were instructed in World History, American History and Problems of Democracy.

**GEORGE D. RISE** . . . American History . . . head of department . . . likes reading, compiling historical facts of the United States.

**JAMES R. BEATTY** . . . Problems of Democracy . . . Student Council, NHS adviser . . . director of "Hundred Friends of Art" in Latrobe.

**CHARLES W. ETLING** . . . United States History, World History . . . junior varsity basketball coach . . . interests include all sports, especially bowling.

**CHARLES U. FINDLEY** . . . Problems of Democracy . . . Economics in government . . . Co-Athletic Director . . . head football coach . . . hobbies are reading, music.

**MRS. ELEANOR E. GADD** . . . World Cultures . . . adviser for debates . . . interests include reading, sewing . . . very fond of dogs.

**JAMES HARVEY** . . . American History, World History . . . Coach of rifle team . . . enjoys competitive shooting . . . other interests include hunting, golfing.

**JOSEPH MENARCHECK** . . . Problems of Democracy, American History . . . WPIAL official . . . likes to play golf.

**EUGENE SWOGGER** . . . World History . . . Varsity basketball coach . . . pastimes include hunting, playing softball . . . active in summer recreation.

**CREED WESTFALL** . . . American History . . . varsity wrestling coach . . . supervisor of Idlewild Park pool . . . interests include golf, swimming, bridge.

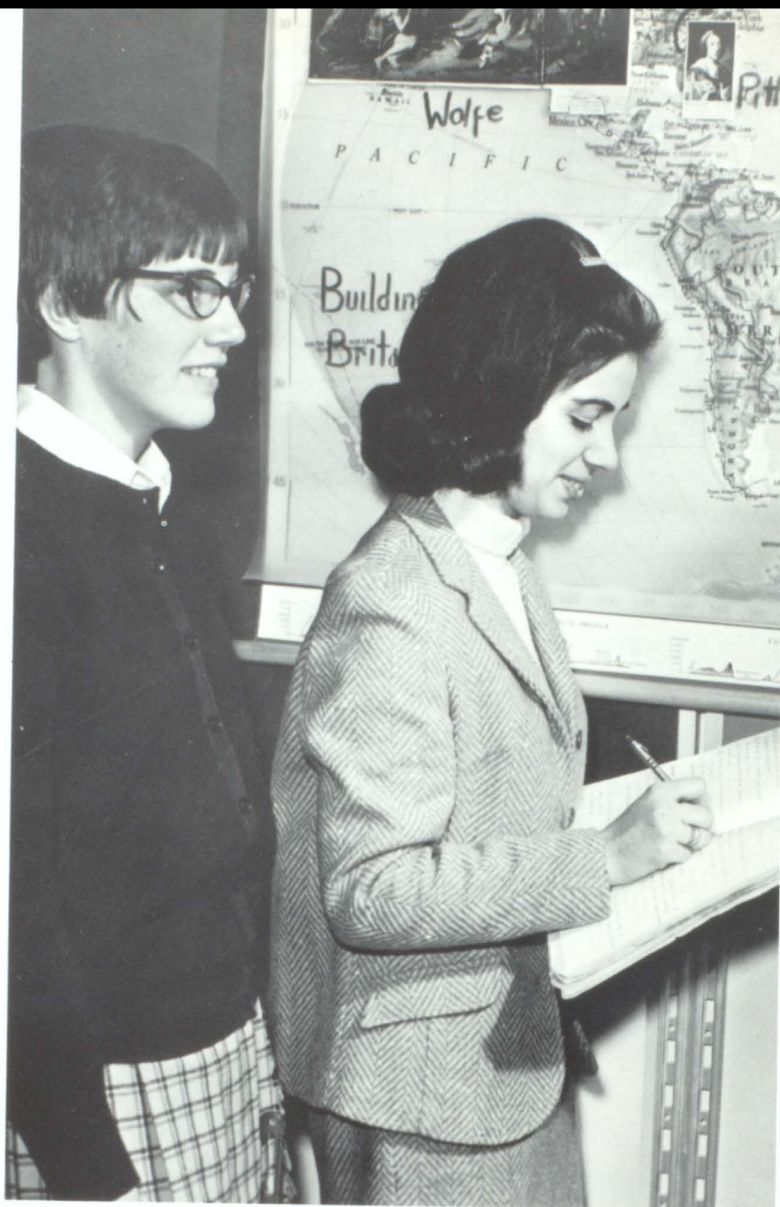

Sophomore Fred Nindle points out various military tactics employed during the War of 1812 and the far-reaching effects on the future of the United States to fellow World Cultures classmates Carolyn Shimpf and Marie Guidino.



Joyce Steele, Eleanor Wineland, Judy Steele and Donna Dominick look over gains and losses in the stock market during Problems of Democracy class.



JAMES R. BEATTY



CHARLES W. ETLING





CHARLES U. FINDLEY



MRS. ELEANOR E. GADD



JAMES HARVEY



JOSEPH MENARCHECK



GEORGE D. RISE



EUGENE SWOGGER



CREED WESTFALL

Stressing the importance of democratic principles in the modern world and the logic behind the decisions of our ancestors to the group of juniors in his American History class is Mr. Joseph Menarcheck, in his first year at Latrobe.





To increase a student's command of the language by adding to his vocabulary is the aim of English teachers. Sharon Gewecke, Carol Steele and Greg Mickinac examine the word for tomorrow.



MISS IRENE MERTZ



MRS. DOLORES BAROLI





## English teachers aim to improve grammar

Helping students to gain a better understanding of the language was of utmost importance to 10 English teachers.

**MISS IRENE MERTZ** . . . English IV . . . head of English Department . . . member of teacher's committee for revision of standard procedures . . . likes reading.

**MRS. DOLORES BAROLI** . . . English IV . . . helped with annual Extemporaneous Speaking Contest . . . working on masters degree in English . . . interests include reading.

**WILLIAM R. COUCHENOUR** . . . English III . . . Journalism I, II . . . judged yearbooks for the state Columbia Press Association . . . newspaper, yearbook adviser.

**RICHARD DONATI** . . . English II, III . . . assistant football coach . . . outside interests are golfing, home gardening, all spectator sports.

**MISS JANET DUNLAP** . . . English III, IV . . . dramatics coach . . . member of the high school welfare committee . . . interests include writing, reading, drawing.

**MRS. PATRICIA FINDLEY** . . . English III . . . in charge of the yearly Extemporaneous Speaking Contest . . . interests include reading, spectator sports.

**MRS. GLADYS C. GILBERT** . . . English III . . . member of Business and Professional Women's Club, Latrobe Music Club, Latrobe Civic Club.

**MISS LOUANNE LOVE** . . . English II . . . in charge of annual Women's Club Contest . . . enjoys traveling . . . owns a house trailer for summer use.

**MISS JACQUELINE MRAZ** . . . English II, III . . . member of Business and Professional Women's Club . . . interests include swimming, dramatics, reading.

**MICHAEL E. RIZZO** . . . English III, IV . . . director of Latrobe Basketball League . . . interests include taking long walks . . . summer recreation program.

Mr. William Couchenour, English teacher, instructs his students on the history and origin of language in use today. Miss Louanne Love uses a film to explain the background study of a classic to her sophomore students. Other faculty members made frequent use of projection equipment.

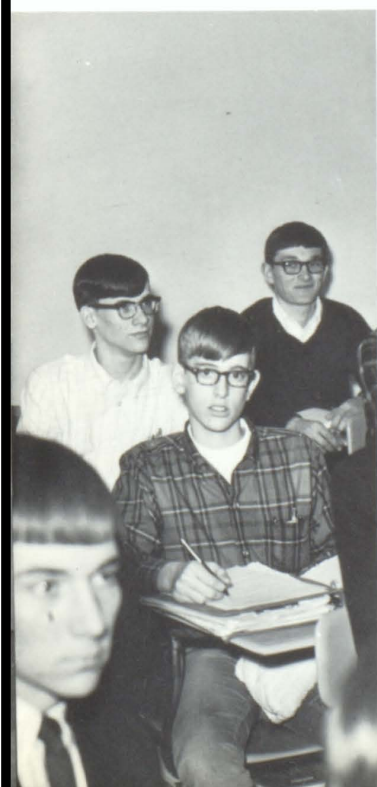

WILLIAM R. COUCHENOUR



RICHARD DONATI



MISS JANET DUNLAP



## Study of literature opens doors



Vocational-Technical English students Ken DeMine, Lester Brownfield and Mark Fry review rules of grammar concerning verbals, phrases and clauses with the aid of English instructor Michael Rizzo. Along with the other English classes, the boys also study the classics.



MRS. PATRICIA FINDLEY



MRS. GLADYS C. GILBERT



MISS LOUANNE LOVE



MISS JACQUELINE MRIZ



MICHAEL E. RIZZO





**MRS. LOIS SHIREY**

Physical care was again offered to the student body of Greater Latrobe Senior High School.

The medical staff, headed by Dr. F. Clay Gibson, administered health services to all students. An eight member staff aided the school physician in these duties. Mrs. Lois Shirey, school nurse, was on duty at all times in the Health Suite.

A staff of three dental examiners was also available. A school dental clinic, sponsored by the Kiwanis Club, was in operation every Tuesday.

**MRS. LOIS SHIREY** . . . School Nurse . . . emergency nurse in Intensive Care Unit at Latrobe Hospital . . . adviser of Health Careers Club.

**WILLIAM WEST** . . . Home and School Visitor . . . faculty manager . . . coach of the Track and Cross-Country teams . . . enjoys fishing.

Jeff Isaacs looks on as Mrs. Lois Shirey, head school nurse, tests Mary Piraino's hearing. Some of the medical staff are: Dr. J. F. Nealon, Dr. Walter Berberich, seated, Dr. Paul Manovich and Dr. Joseph Gorr, standing.

## Staff provides care



**WILLIAM WEST**



## Custodial group tries to keep school clean

Women of the custodial staff include: Miss Louise Mills, Mrs. Martha Barlock, Mrs. Louise Vecchetti, and Miss Mary Koval, Mrs. Ruth Palmer, Mrs. Virginia Goodman, Mrs. Catherine Wadsworth and Miss Loretta Mills.



An important duty of preparing the many daily meals for both the students and faculty was fulfilled by the food service personnel.

Fifteen women composed the staff of cafeteria aides, who under the direction of Mrs. Beatrice Bates, served balanced dishes of meat, vegetables, desserts and milk. Menus were regulated so as not to become repetitious and the lunch ticket system was maintained in order for quick service.

Under the direction of Mr. Charles Vogel, the custodian staff worked to maintain the upkeep of the school and grounds.

Comprised of nine men and four women the personnel assisted in maintaining the correct temperature of the school, cleaning the numerous classrooms and helping at school activities. The aides worked shifts throughout the day having specific tasks to perform daily.



John Firment and Leroy Palmer stand near equipment used in their work of keeping the school clean.



GEORGE MITCHELL

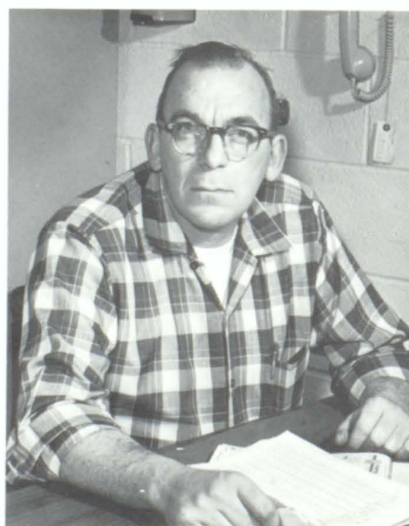

CHARLES VOGEL







## Food staff provides nourishing hot meals

Staff workers include Mrs. Jane Townsend, Mrs. Virginia Tustin, Mrs. Wilda Downs, Mrs. Jean Albright, Mrs. Goldie Hauser and Mrs. Jean Marks. Ladies of the staff serve hot lunches to the students.



MRS. DOROTHY COOK



MRS. BEATRICE BATES



Cafeteria workers Evelyn Stain, Theda Hauselle, Katherine Racilie and Doris Hause aid in preparation of student lunches. Cafeteria volunteers Cecile Karns, Virginia Tustin, Mary Hoyle, Agnes Rushnock and Rosalie Shirey performed cafeteria duties throughout the year.





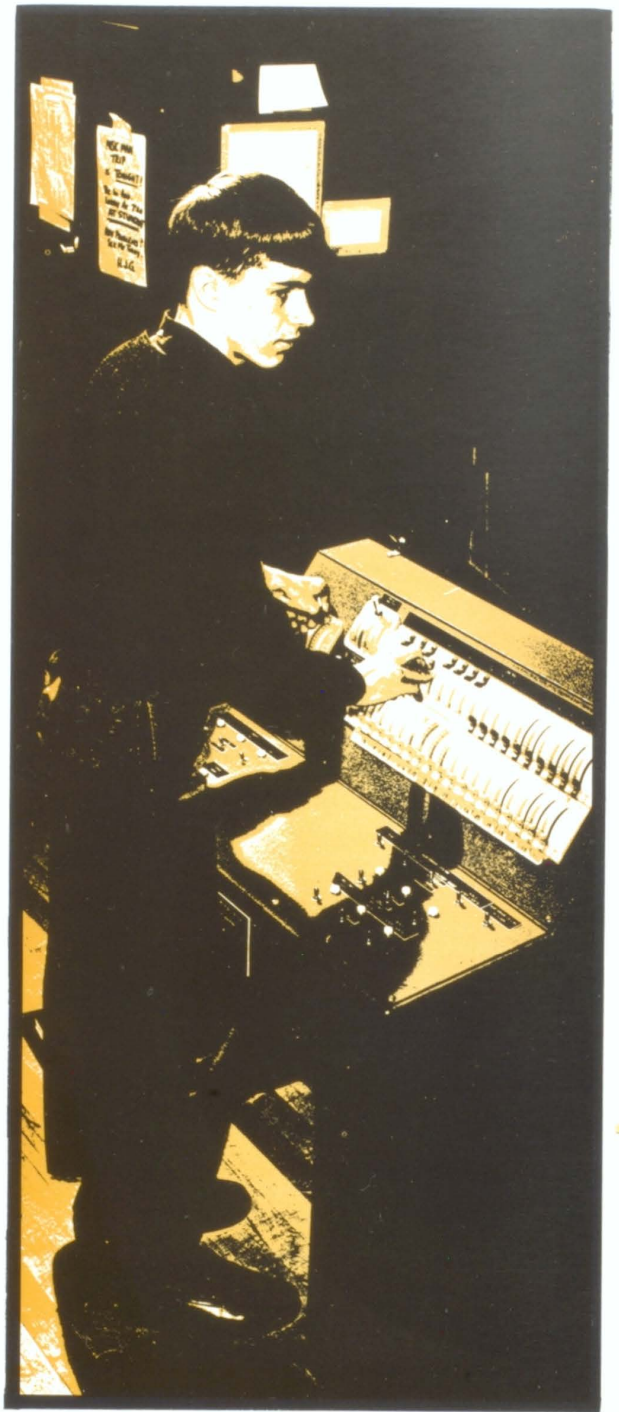

# LATROBE **ACTIVITY**

Extracurricular activities highlighted the student life at Greater Latrobe Senior High. Opportunities were presented for participation in music, amateur play productions, forensics, art and services to the community or civic clubs. Students gained confidence and poise.







## Journalists publish high school news

Business staff for "The High Post" and "Latrobean" are Pam Katana, Diane Shearer, Cindi Rullo and Sandie Rullo. Junior reporters, Bill Palko, Fran Yanarella, Cindy Sweeney and Catherine Tanner, discuss the importance of following rules of style in journalistic writing.



Advertising staff members include the following: Seated: Joanne McDonald, Debbie Newmeyer, Tony Colaianne and Linda Erney. Standing: Linda Eupizi, Kathy Otto and Rick Versaw. Page editors are Linda Adams, Peggy Watson, Dave Leonard and Tracy Newmeyer.



Junior reporters Elaine Aukerman, Joanne Seremet, Marcia Galetto, Nancy Elliott and Joanne Hovanec rush to meet an early deadline. Editorial staff members Terry Halula, Dave Seremet, Carolyn Fallecker and Dick Baumgardner compare stories from exchange issues. Yearbook editor, Louis Dolinar and staff members Tom McFadyen, Lucanne Kachmarik, Carol Mullen and Ruth Ellen Gallagher, discuss plans for yearbook page layouts.



By using good journalistic style, the 37 members of the Journalism II staff produced 12 issues of "The High Post" and a 192 page Latrobean.

Mr. William R. Couchenour, English and journalism teacher, advised the juniors and seniors of the staff in the production of the student newspaper and yearbook. Sophomore students taking Journalism I were taught how to gather information and write news and feature stories, columns, editorials, headlines and do layouts.

The "High Post" and "Latrobean" of last year both received the "Keystone Award", the top rating awarded by the Pennsylvania School Press Association. The two publications took First Place awards in the Columbia Scholastic Press Association Contest.

Assistant page editors, Janice Luttner, Leona Stein, Claudia Kelley and Jacey Cute, review back issues of "The High Post" with photographers Roger Klotz and Bill Stump.



# Council sponsors school dances, refreshment stand



## STUDENT COUNCIL

**Seated:** Reed, Moore, Hoke, McCracken, Kunkle, Marron, Noel, Solick, Fraunholtz, Bellissimo, Klotz. **Row Two:** Gessler, Novak, Hoke, J., Cole, Miller, Zito, DeLuka, Fulvio, O'Connor, Ridilla, Stein. **Row Three:** Hamilton, Carroll, Steinback, L., Steinback, S., Johnston, Blystone, Bloom, French, Dundore, Scavnicky, Bridge. **Row Four:** Sevel, Mullen, Pavlic, Schirf, Tarn, Moyer, Gridler, Yohman, Kabana, Isaacs, Blank.

After a football game, Student Council members Ray Bridge, Marsha Blank and Leona Stein count money from refreshment purchases and ticket sales. Representatives of the Council assist with selling of food to football fans at half time during one of the games.





Forty-five years ago the Student Council was established with service as its main objective.

This year the members of the Council carried on with that objective. The approximately 50 representatives furnished their aid to the high school and the students in many ways. As in past years, the Council worked at the concession stands at football, basketball and wrestling games. They also operated the checkroom at events in the auditorium.

Several school dances were sponsored by the organization. Nine special assemblies were presented to large student audiences in the auditorium. Appointed members traveled to Associate Artists in Pittsburgh to select paintings to be presented to the students for selection. Two selected paintings were then added to the valuable permanent collection.

Aiding Mr. James R. Beatty, adviser, in planning the Council's activities were the officers: William Dundore, president; Albert Pavlik, vice-president; Leona Stein, secretary; Roger Klotz, treasurer.

The Lost and Found was again in operation during school hours. The service group aided at sophomore orientation and at Parents' Night.



Council members erect Christmas decorations in the auditorium. Seniors Albert Pavlik, Roger Klotz and Leona Stein discuss plans for a special assembly with Student Council president Bill Dundore. Linda Steinback and Lou Scavnick re-hearse for assembly.

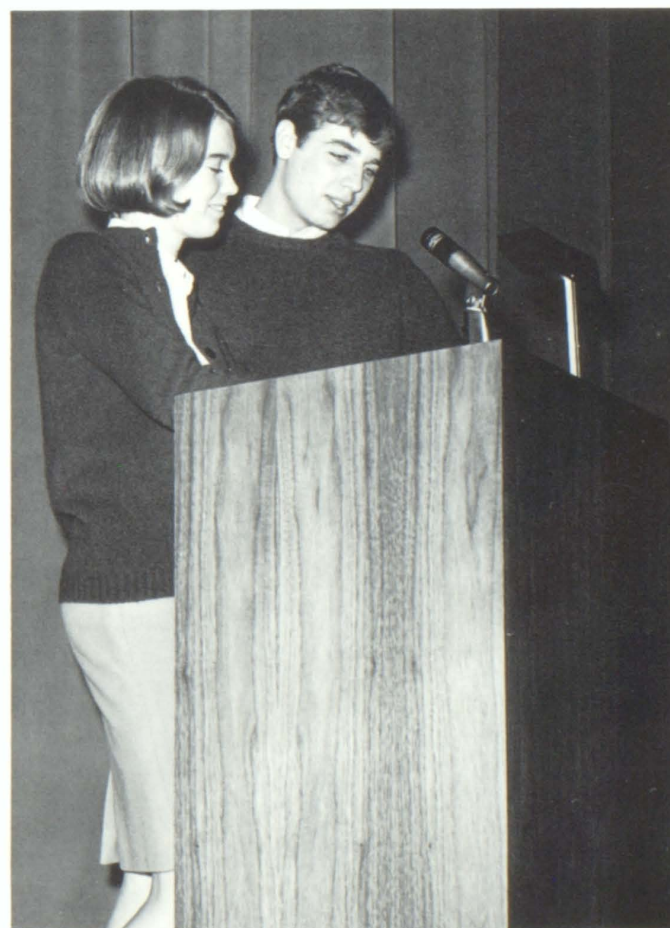





#### PUBLICATIONS REPRESENTATIVES

Seated: Steck, Roble, C., Bellissimo, Herrod, Clark, Nagel, Fowler, Smith, Rabic, Piraino. Row Two: Dargi, Baughman, Boeno, Fallecker, Janson, Baker, Toth, Wilson, Dunhoff, Johnston. Row Three: Calabrace, Sloan, Roble, McFadyen, Haupt, Gray, Kozlesky, Scheeren.

During a break from their Student Service Duties, Mary Steele and Nancy Noel exchange stories of the days occurrences in the halls with Diane Roadman and Bonnie Dawson.

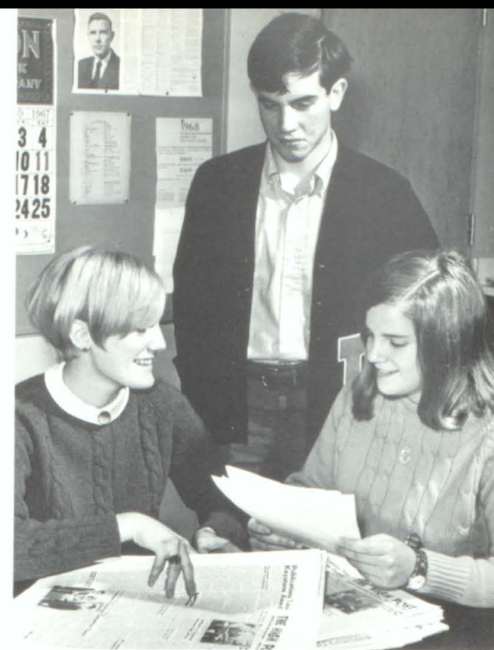

Debbie Wilson, Tom MacFadyen and Carolyn Fallecker count out the allotted number of "High Posts" for their home room.

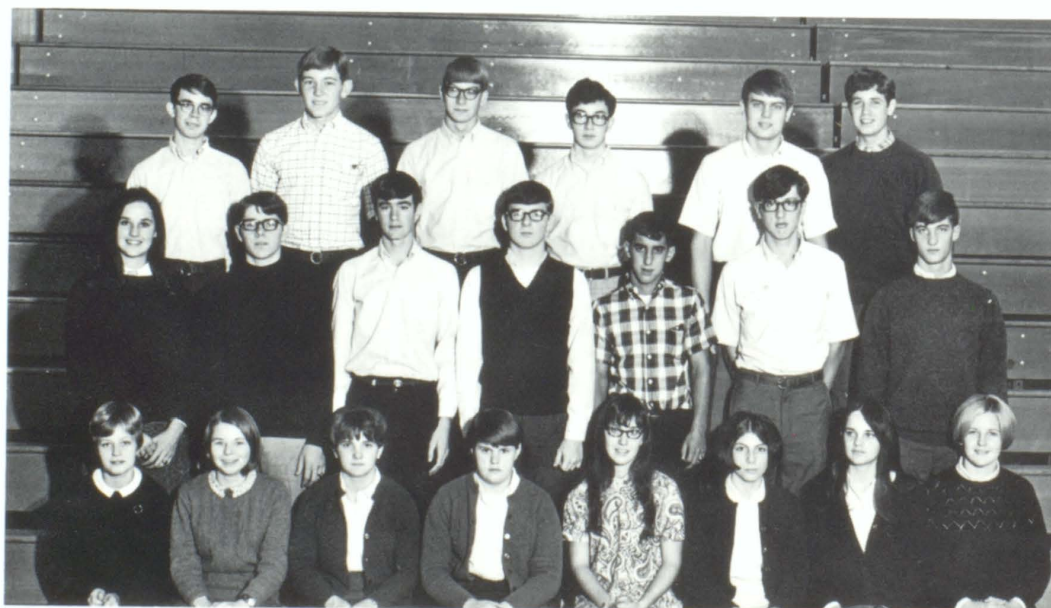

#### STUDENT SERVICE

Seated: Hauser, Bell, A., Hole, Clawson, Mekic, Noel, Lennon, Rosko. Row Two: Veto, Mann, DeMaria, Henderson, Mickinac, Katarski, Bell, B. Row Three: French, Kozusko, Lucas, Walker, Stepanic, Scavnicky.





Junior members of Broadcasting II were as follows: Seated: Adams, Stasio, Bodner, Duranko, Bodziak, Deluka, Guidice, Kissell, Hricik, Melago, Deichert. Standing: Novotny, Kendi, Schott, Steele, Hazlett, Mason, Treskovich, Harvey, Ross, Lauffer.

## Organizations provide services for students

On "The High Post" distribution dates 12 times a year, some 45 student representatives reported to room L-114 to obtain their copies of the school newspaper.

By assisting in the publications drive in September, approximately 1200 subscriptions were sold, while 12 rooms achieved 100 per cent.

With the distribution of the yearbooks, the representatives completed their duties under the direction of Mr. William R. Couchenour, publications adviser.

Performing their daily duties of hall inspection and checking lockers were the members of the Student Service.

Additional tasks of these students were to assist visitors, check hall passes and to insure that school hall regulations were enforced. Under the supervision of Principal George Fabry, the Student Service members were selected on the basis of their schedule convenience and good grades.

Throughout the year the Broadcasting II class kept the student body posted on school events and projects.

A Thanksgiving assembly was presented by the class as well as the 1967 Christmas broadcast entitled "Red Carpet Christmas." Broadcasting students met and answered "Freedom's Challenge" in the annual Voice of Democracy Contest.

Members of the staff also taped messages that were sent overseas at Christmas. Miss Mary Louise McBride acted as the adviser.



Kathy Hricik, Pat Mailey, Gail Lazarchek, Sylvia Beeghly and Carol Ballash rehearse their parts of a student broadcast. Mary Ann Monzo, Ron Nordstrom, Bob McIntyre, Marge Reed and Bill Miller discuss news items for their weekly program.

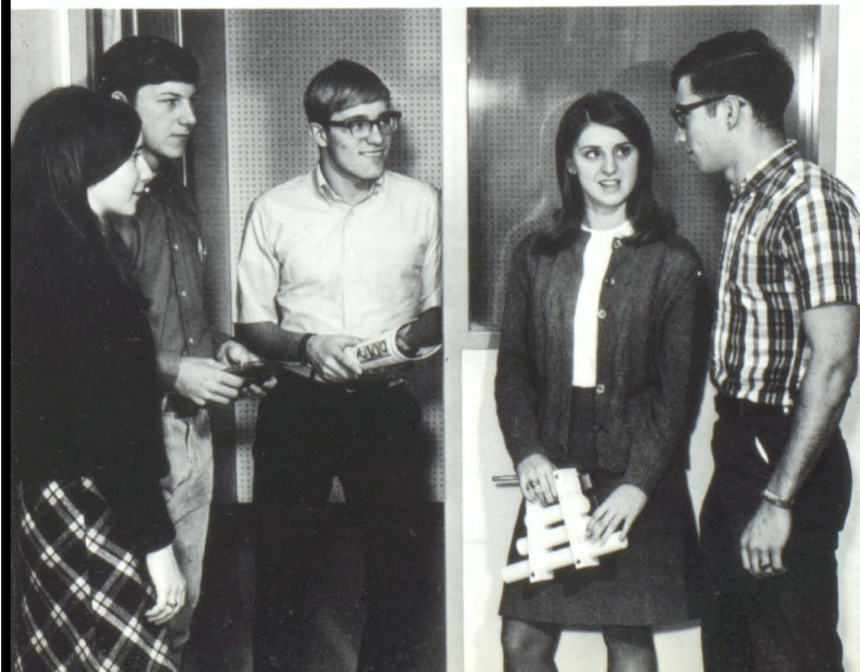



## Pep club boosters attend all contests

Inspiring school spirit and supporting the athletic teams were the aims of the more than 85 Pep Club members.

One of the main tasks of the organization was preparing the Wildcat hoops. The club also made signs to display in the halls to urge the team to victory. For the first time, the members were able to purchase sweaters with insignias showing that they belonged to the Pep Club.

The club officers who guided the organization were as follows: Janet Jones, president; Ruth Fulvio, vice-president; Marcy Martin, secretary; Kathy Schifano, treasurer. Advisers were Mrs. Mary Lou Zahuranic and Mrs. Nancy Vincze.



Marcy Martin, Marilyn Rosa, Joyce Payne and Janet Jones choose some of the many banners and posters made by the Pep Club members to be displayed in the halls and at athletic events throughout the year.

### PEP CLUB

**Seated:** Himler, Fiorina, Washnock, Lutz, Baughman, Laugherty, Kolman, Toth, B., Marsh, Mekic. **Row Two:** Frantz, Burick, Newmyer, Shiffrano, Swieczkowski, Wisinger, Fulvio, Rullo, Borio, Payne, Doherty, Geary. **Row Three:** Toth, P., Kosker, Miller, Fennell, Newcomer, Needham, Ballash, Murphy, Steinback, Rabic. **Row Four:** Martin, Rosa, Jones, Rosko, Hricik, Andros, Lennon, Oschege, Nicholas, Wilson, Greene, Newmyer.



Jo Ann Janik, Debbie Newmeyer and Pam Bates, Pep Club members, help place posters. Janice Joseph, Monica Sulkey and Mary Biller examine their recently arrived sweaters that were worn by the members.





## Teams gain victories; cheers raise spirit

To stimulate school spirit and arouse enthusiasm among the students were the main goals of the varsity cheerleading squad.

Under the direction of head cheerleader Kathy Hricik and co-head Anita Oeschger were seniors Carol Ballash and Eileen Kelly. Elaine Aukerman, Denise Deichert, Nancy Elliott and Lori Hricik comprised the junior members of the squad.

These girls were present at the football, basketball and wrestling contests. During the football and basketball seasons they were responsible for the pep assemblies. Mrs. Mary Lou Zahuranic and Mrs. Nancy Vincze served as advisers.

This year's junior varsity cheerleaders were Barbara Dudzinsky, head, Jayne Chamberlain, Marilyn Check and Julie Mattioli.

Varsity cheerleaders Lori Hricik, Elaine Aukerman, Carol Ballash, Anita Oeschger, co-head, Kathy Hricik, head, Eileen Kelly, Denise Deichert and Nancy Elliott practice cheers to be used at a football pep assembly.



Head cheerleader Kathy Hricik and co-head Anita Oeschger help Wildcat Ron Roble get ready for one of the football assemblies. Lori Hricik, Carol Ballash and Denise Deichert lead the Wildcat fans in cheers at one of the varsity wrestling matches. Varsity cheerleading squad creates enthusiasm and team spirit by leading spectators in cheers at varsity basketball games.







#### FHA

Seated: Priestas, Kunkle, Forish, Shaffer, Repko, Laughrey, Saxton, Harrold, Hoke, Bollinger, Anderson Row Two: Payne, Price, Zavada, Lutz, Nicholas, Tua, Toth, B., Bucholtz, Brewer, Spahn, McClarran Row Three: Butler, Kentz, Murphy, Toth, P., Swieczkowski, Miller, Guidos, Eicher, Haase, Row Four: Hughes, McCracken, Pollard, Clark, Lear, Howell, Uhring, Poole, Woithowiak, Dominick.

## Girls practice skills for home, office use

Thanksgiving baskets for the needy and several social activities including holiday parties at Halloween and Christmas were among the projects undertaken this past year by the Future Homemakers of America. In addition to entertaining children at Easter time, the members of the local FHA chapter also sponsored a swimming party.

Serving as officers of the organization were Ruth Guidos, president, Margaret Haase, vice-president, Irene Antonio, secretary, Barbara Gewecke, treasurer, and Myra Swieczkowski, historian. Miss Carol Reed acted as adviser. FHA is comprised of sophomore, junior and senior girls enrolled in the home-making course.

Distributing Muscular Dystrophy canisters in local business establishments, viewing films and hearing speakers were among the activities of the Business Education Club.

Meetings were held on the first Monday of each month when plans were made for a swimming party and a Christmas party. The club is intended to supplement classroom activities with the opportunity to learn what is expected of them as secretaries, receptionists or stenographers. Advising the group was Miss Florence Gill.

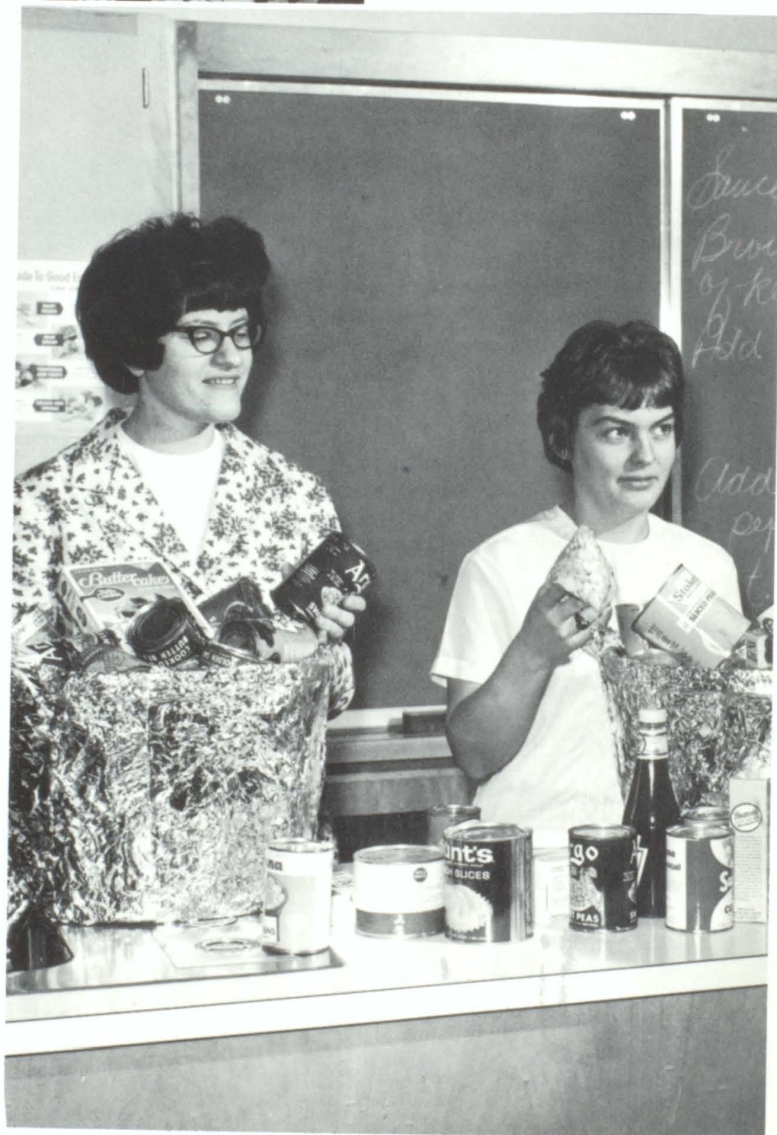

Sandy Woitkowiak and Mary Jane Brewer, FHA members, prepare food baskets to be distributed to needy families in the Latrobe area throughout the Thanksgiving holiday.



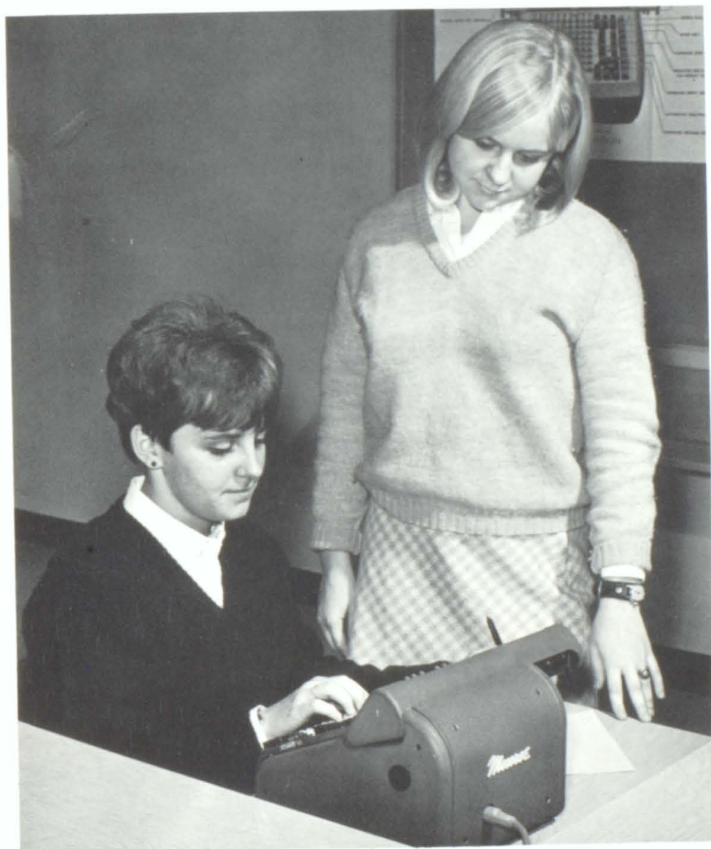

Karen Kentz, Bonnie Murphy and Patty Toth prepare Christmas novelties in home-making. Students Diane Shearer, Patty Nevins and Mabel Enos discuss office practice techniques. Diane Lucas and Janet McIntyre gain practical experiences using the adding machine. Business Education Club officers plan for the upcoming monthly meeting.



#### BUSINESS EDUCATION CLUB

Seated: Petro, Noel, S., Miedel, Hauser, Lucas, Baughman, Sherer, Miller, Krivonik. Row Two: Marcinko, D'Angelo, Pundai, Marcinko, Rullo, Newcomer, Ridilla, Shearer, Hayden. Row Three: Reed, Noel, D., Mrozinsky, Bingaman, Konkoly, Andros, Enos, Meholic, Keys. Row Four: Schandel, Noel, J., Mason, Treskovich, Reeping, Keefe.



Wildcat backers, Pat Toth, Debbie Luttner, Maggie Menoher, Kathy Marsh, Joann Seremet, Mary Rogosky and Michele Dargi, decide what posters should be displayed before a game.



## Honor pupils earn society recognition

By producing posters to advertise the many school affairs, members of the Poster Club promoted school spirit. The monthly poster winners were also judged to determine the poster of the year. Students worked diligently throughout the year for the 12 points necessary to receive a pin.

Officers for the year were Kathy Marsh, president, Ralph Fowler, vice-president, Patti Toth, secretary-treasurer and Lou Scavnicky, Student Council representative.

Approximately 40 members of the Spanish National Honor Society were inducted into the organization in February. The new members were admitted on the basis of requirements similar to those of the French Honor Society. Mrs. Brenda Haberlen sponsored the organization, whose purpose is to advance knowledge of the Spanish language and customs.

Members of the French National Honor Society, an honorary organization, were required to take the National French exam. Winners in French II, III and IV classes received certificates of merit.

Three new members, Linda Adams, David Thomas and Toni Claypool, were inducted at a tea in May. Requirements were that two-year students have an average of 90.

Officers were Melba Burkholder, president, Stan Kabala, vice-president and Dolores Suska, secretary-treasurer.



Marianne McCallen, Lou Scavnicky, Susan Fritz, Ralph Fowler and Jean Fraunholtz, members of the Poster Club, review winning posters. Art students Elaine Aukerman, Mary Lou Doherty, Carol Boerio and Debbie Hazlett add finishing touches to basketball posters.







French National Honor Society members, Sue Tygard, Esther Heller, Ruth Ellen Gallagher and Sandi McFeaters, review French verbs.



French National Honor Society members, Bea Lipinsky, Barbara Bernat, Toni Claypool, Terry Halula, Tom Gray, Dave Seremet and Lori Hricik listen as Dave Thomas comments on future events of the year for the organization.



French Honor Society members, Stanley Kabala, Melba Burkholder, Dolores Suska, Greg Forbes and Linda Adams, discuss modern France. Janice Ludwig, Steve Scheeren and Nancy Elliott, Spanish Honor Society members, talk about Spain.



Pat Arnold, Barbara Mattingly, Kathy Silvis, Pam Katana and Gary Vella, Spanish Honor Society members, consult reference books for the results of the Spanish conquests, explorations and the effects they had on the ancient Indian civilization.







Lab technicians Peggy Watson, Joe Katarsky, Bill Zabkar and Dave Thomas select drills to correlate with the tapes to be used in the language labs as a supplement to daily studies.

The Lab Staff completed its second year of helpful service with approximately 29 French, Latin and Spanish students assisting in the language laboratories.

The staff members were trained to help in case of mechanical disorders. They copied tapes and set-up tapes and cartridges that were needed in oral language classes.

Through this service the students learned how to improve their verbal skills in French, Latin, German, or Spanish by listening to and recording on the tapes.

If their services weren't employed, they remained in the assigned lab during the period for a study hall. There was a technician present in each lab at all times. The staff members were chosen by their respective language teachers.

Discussing safety precautions and new emergency measures to be taken for fire prevention at school and home are Paul Shum, Andrew Remaly, Tim Yeneral and Harry Keefe.

Helping to evacuate the building and checking doors and windows to make certain that they were closed were the duties of the Fire Patrol staff.

The patrol consisted of the following boys: Tom Kiebler, John Glitsky, Al Pavlik, Paul Schrum, Steve Suranic, Larry Mann and Harry Keefe. Other members included were Andy Remaley, Paul Rudy, Leroy Nicholson, Carl Janson and Tim Yeneral.

Basic instruction on the use of fire fighting equipment and fire extinguishers was explained to the boys by Mr. Robert Cook, Fire Patrol adviser. He also explained the duties and procedure followed by the members during a drill. These boys were also prepared for the special task of aiding handicapped students from the building safely.

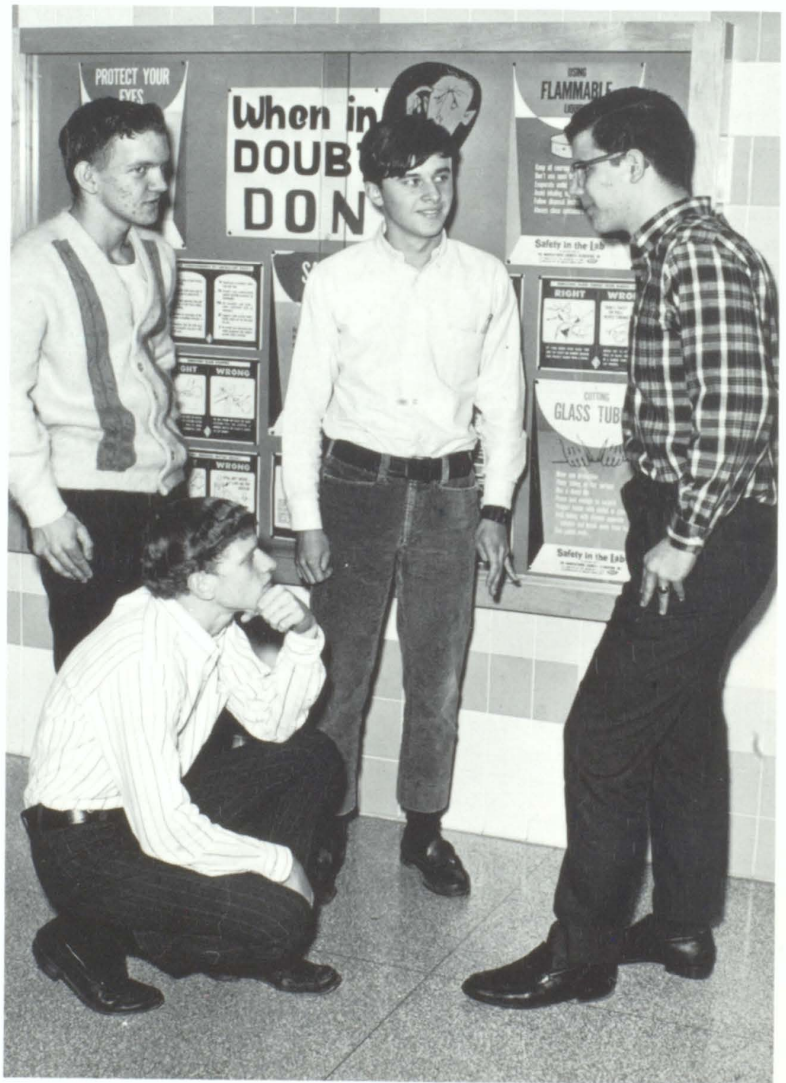

Four members of the Fire Patrol, Carl Janson, Steve Scranic, Tom Kiebler and Paul Rudy, gather outside the auditorium to discuss equipment used to fight fires and their importance in fire prevention.





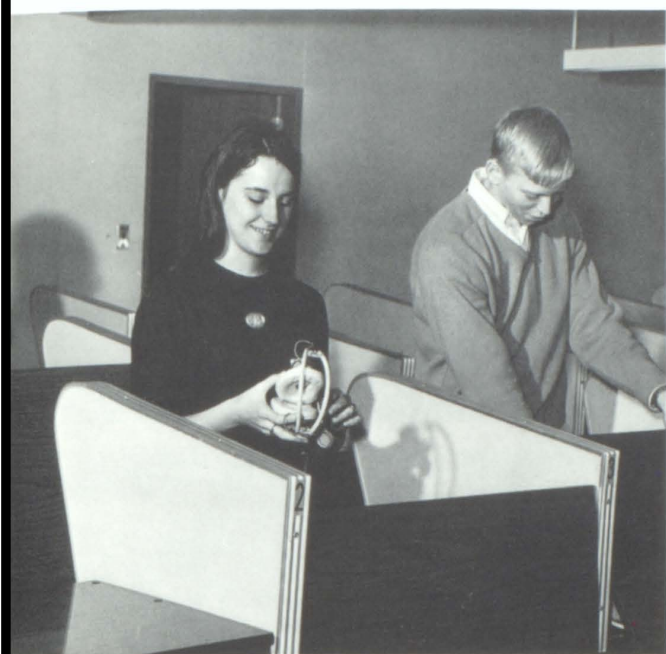

**Richard Yokopenic, Michele Veto and Steve Scheeren**, prepare to listen to tapes in the language lab in order to improve their fluency in the languages.

During the year 16 members of the stage crew, representatives of the Sophomore, Junior and Senior Classes, completed the manual and technical duties involved in the staging of all school and extracurricular activities.

The boys learned to work with proper staging techniques. In the various productions including class plays, oratory contests, musical presentations and assemblies. They also learned the importance of lighting effects during an actual performance.

Members of the stage crew were selected on a voluntary basis by merit of technical knowledge of staging. Their responsibilities included setting-up and taking down scenery and props for all dramatic productions and the musical. Mr. Samuel Lawson and Mr. Harry Graham served as stage crew advisers.



**Members of the stage crew, Doug Mudery, Ed Hunter, Dick Morris, Andrew Vechter and Paul Beck**, exchange ideas for lighting techniques and audio effects to be used in assembly programs.



**Tom Smith, Jim Federico, Ken Sagan, Mark Tuk and John Sackandy** discuss the operation of apparatus in the projection room. **Mike Smith, Walter Johnson, George Dorko and Tom Gregor** dismantle stage equipment.





Debbie Schott, Jean Drummond and Judy Forish discuss ideas for future Junior Red Cross meetings. Junior Red Cross members Cindy Schaffer, Gladys Knaus, Jean Novotny, Sandra Woitkowiak and Marilyn Bollinger display Christmas favors.



#### JUNIOR RED CROSS

Seated: Forish, Gerhart, Shaffer, Repko, Lutz, Baughman, Johnson, Bollinger, Steck, Roble, Fennel. Row Two: Cauanaugh, Ballisimo, Steele, Schott, Quatrini, Novotny, Riggi, Ridilla, Korona, Clark. Row Three: Kentz, Rullo, Adams, Heller, Berkmyer, Andros, Drummond, Toth, B., Swieczkowski, Miller. Row Four: Butler, Dalton, Woitkowiak, Martin, Veto, Blank, Tygard, Reeping, Gridler, Toth, P.



Debbie Dalton, Junior Red Cross treasurer, and Anna Mary Gridler, Student Council representative, aid Marsha Blank, president in packing ditty bags for servicemen in Viet Nam.





## Students gain skills for medical careers

Officers of the Health Careers Club, Howard Sevel, vice-president, Cheri Johnson, secretary-treasurer, and Tom Joseph, president, inspect a model of the human heart. Club members Carl Janson, Marianne Monzo, Linda Eupizi and Darlene Cook, discuss job opportunities.



Enlightening students interested in medicine as a career in later life was one of the main objectives of the Health Careers Club.

Under the direction of Mrs. Lois Shirey, school nurse, the officers conducted meetings and directed the activities of the organization. These officers were as follows: Tom Joseph, president; Howard Sevel, vice-president; Jeanne Mekic, secretary; Cheryl Johnson, treasurer; and Denise Bair, Student Council Representative.

Helping others in the community was the main objective of the Junior Red Cross Club.

With a motto, "Give to the world the best you have," the 40 club members prepared 150 Christmas presents to send to the soldiers in Vietnam. Members decorated the county home at Christmas time and sang Christmas Carols.

Officers elected this year were as follows: Marsha Blank, president; Diana Clark, vice-president; Kathy Reeping, secretary; Debbie Dalton, treasurer; and Anna Mary Gridler, Student Council Representative. Mr. William Chafin was the faculty adviser.



### HEALTH CAREERS

Seated: Stasio, Dargi, Silvis, K. Silvis, K., Johnson, Fraunholtz, Dick, Hricik, Mekic. Row Two: Rullo, Jones, Bair, Eupizi, Zeltner, Eaglehouse, Adams, Cook. Row Three: Fawcett, Sevel, Lutner, Silaman, Janson, Monzo, Joseph, Holnaider.



# Active clubs offer series of meaningful programs

Attempting to further their knowledge in the biological sciences and perfect their skills in laboratory techniques were the aims of the Biology Club.

The club made trips to Hartman's Funeral Home, Latrobe Hospital Morgue, Buhl Planetarium, Phipps Conservatory and the Zidel Greenhouse. The activities concluded with a banquet in May. Requirements for membership are 85 per cent or better in biology and passing grades in other subjects.

Elected as officers this year were the following: Michael Findley, president; Linda Rutter, vice-president; Mary Biller, secretary; David Macarelli, treasurer; and Fred Stover, Student Council Representative. Miss Virginia A. Daniels was the club sponsor.

Barbara Todaro, Stephanie Ballash, Paul Rawlings and Lee Nagel review some of the unusual topics in their Biology notebooks before turning them in to be graded.



## BIOLOGY CLUB EXECUTIVE BOARD

Seated: Joseph, Rutter, Noel, Shirley, Watkins, Wandrisco Row Two: Sistek, Rawlings, Pedrazzoli, Macarelli, Baker, Huber Row Three: Hanna, Janson, Dulovich, Hamerski.

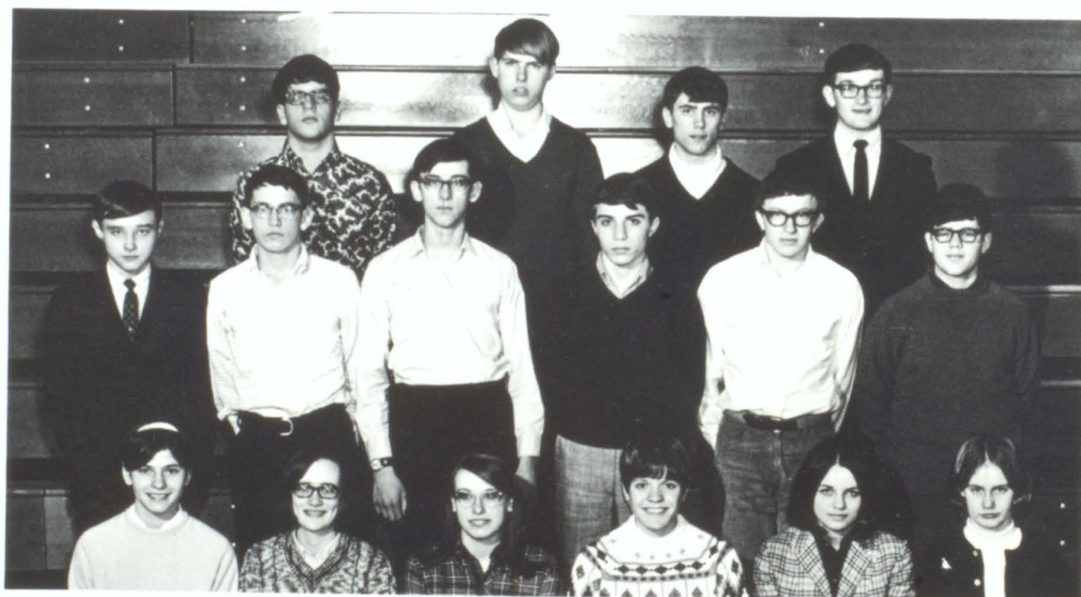

Biology club members, Ann Elias, Neil Lynch and Peggy Stadtler, examine the growth of the flowers in the greenhouse. Officers of the club are Dave Macarelli, treasurer, Mike Findley, president Harold Stover, Student Council Representative, Linda Rutter, vice-president, and Mary Biller, secretary.







Members of the MLC Mardi Gras court discuss plans for the event. Jay Yancy explains Spanish customs and way of life to fellow classmates.



**MLC EXECUTIVE BOARD**  
Seated: Ludwig, Hazlett, B., McDowell, Biller, Myers, Mullen, Kachmarik, Beeghly, Stouffer, Reed. Row Two: Hovanec, Hazlett, D., Neigott, French, Fallacker, Claypool, Mattingly, Mapel, McFeaters, Burd. Row Three: O'Rourke, Findley, Kozusko, Arnold, Findish, Rhey, Nordstrom, Marron, Zink.

Modern Language Club officers include Bill Rhey, Mary Biller, John Kozusko, Pat Arnold and Carol Mullen.



In promoting interest and broadening the knowledge of the French and Spanish languages, the Modern Language Club offered students a chance to enjoy foreign languages.

Officers of the club this year were John Kozusko, president, Bill Rhey, vice-president, Carol Mullen, secretary, Pat Arnold, treasurer, and Mary Biller, Student Council representative. The activities included a bowling tournament.

The annual Mardi Gras was held February 26. The club's executive board nominated a king, queen, prince, princess and ladies-in-waiting for the event.



Head usher Sharon Gewecke explains to junior ushers, Jean Novotny, Vivian Moore and Debbie King, the procedure for distributing programs for this year's musical production.



In their first year of formal organization at the senior high school, the members of the Junior Classical League broadened their knowledge of the Latin language and of its history.

Under the direction of Mr. Raymond Halula, club adviser, officers were Kathy Hricik, president, Bob Thayer, vice-president, Susan Steinbeck, secretary, Faith Ann Fiorina, treasurer and Dave Goodman, Student Council representative.

The club published a newspaper, "The Torch." Editor this year was Carol Mullen while Lucanne Kachmarik assisted her.

Dave Goodman, Bob Thayer, Kathy Hricik and Shelley Horwatt served as officers for the JCL. JCL members, Dennis Lupchinsky, Johanna Himler, Mary Deluka, Ann Elias and Shirley Gray, display traditional Latin togas.



**JCL**  
Seated: Miller, Dalton, Keim, Fallacker, Klotz, Mullen, Kachmarik, Steck, Reed. Row Two: Sweeney, Hovanec, Fawcett, Hazlett, Lüttner, Novotny, Patterson, Heller, Means. Row Three: Johnson, Baumgardner, Baughman, Salandro, Roach, Hantz, Goodman, Strickler, Thayer, Sevel.





#### USHERS

Seated: Claycomb, King, Marinchak, Wecera, Crocker, Gewecke, Marinchek. Row Two: Bollinger, Woitkowiak, Kentz, Novotny, Moore, Ankney, Butler.



#### LIBRARIANS

Seated: Robb, Geary, Lucas, Mercinko, Marcinik, Cox. Standing: Agostinone, Dempsey, Ludwig, Campbell, Hawkins, Forsha, Jobe, Smith, Nicholson, Moore, Korona, O'Bryan.

Student librarians, Patti Nevins, Carolyn Andros and Connie Anderson, review library regulations and procedures while Marlene Rabic, Gloria Kunkle, Janice Luttner, Sandy Gower and Janice Keys study the Dewey decimal book classifications.



Fifteen girls volunteered to carry on the duties of escorting people to their seats in the auditorium and stadium for numerous school events.

Head ushers Sharon Gewecke and Marilyn Bollinger directed the girls with the aid of Miss Catherine Netzlof. The ushers were elected on the basis of their willingness to serve. For two years service, the girls received felt emblems on Awards Day.

Cataloging books, working at the circulation desk, stamping books in and out, and helping fellow students were the main duties of the student librarians this year.

The 28 girls and three boys sacrificed a study hall by volunteering to assist Miss Mary Fultz in her work and to obtain knowledge about the library. A newly added book depository and a microfilm projector helped in the functioning of the group.





Analysis of plotting on a Cartesian plane occupy members of the Mu Alpha Theta Linda Adams, John Krall, George French, Dolores Suska, Thomas Joseph, and William Stump. Going over the script of the initiation of the NHS include Ruth Ellen Gallagher, William Stump, Gregory Forbes, Sandi McFeaters, Robert McIntyre, George French and William Dundore.



Quill and Scroll members, Peggy Watson, Linda Adams, Tracy Newmyer, Carol Mullen, Janice Luttner and Leona Stein, talk over newspaper journalism and layout design. Thomas McFadyen, Louis Dolinar and Ruth Ellen Gallagher, also members of the Thomas M. Whitman chapter of the Quill and Scroll, go over plans for the yearbook.



Throughout the nation, thousands of high school journalism students strive to attain the academic standings and journalistic ability to be initiated into the Quill and Scroll.

Among the local requirements for entry into the honorary society is the accumulation of approximately 250 printed column inches as well as a scholastic average in the upper-third of the class. For those students who are not members of the editorial staff, requirements include service in their respective departments for two years.

Ruth Ellen Gallagher, president, Tracy Newmyer, vice-president, Carol Mullen, secretary, and Peggy Watson, treasurer, were the officers of the Thomas M. Whitman Chapter. Mr. William R. Couchenour was faculty adviser.







## Societies encourage scholastic efforts

A student qualifies for membership into the National Honor Society if he is ranked in the upper-fourth of the Junior or Senior Class and if he meets the other requirements. Names are submitted to the faculty for voting.

Mr. James R. Beatty, adviser, was aided this year by Stanley Kabala, president, Ray Bridge, vice-president, Carol Ballash, secretary, Sandi McFeaters, treasurer, and Donna D'Angelo, Student Council representative. Highlights of the year included the annual National Honor Society-Student Council dinner.

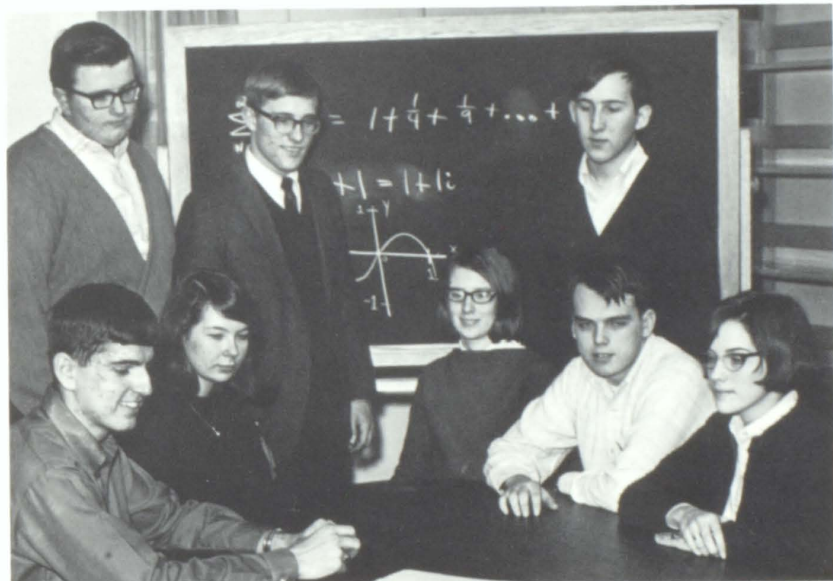

**Above Left:** NHS members Jean Drummond, Stan Kabala, Ray Bridge, James Myers, Melba Burkholder and Kathy Hricik. **Left:** Mu Alpha Theta scholars discuss meeting plans with president Robert McIntyre. **Lower Left:** James Myers, Melba Burkholder, Ruth Ellen Gallagher, Gregory Forbes, Kathy Hricik, William Zabkar and Carol Ballash of Mu Alpha Theta. **Below:** NHS members Jane Berkemyer, Roger Klotz, Linda Adams, Donna D'Angelo, Edward Rawlings, Carol Ballash and Louis Dolinar.



Mu Alpha Theta is an honorary society with the purpose of giving recognition to outstanding math students. To be eligible a student must have maintained an average of 90 per cent or above in Algebra I, Geometry and the first semester of Intermediate Math. He must also have been active in extracurricular activities, have good character and possess traits of leadership.

Guiding this year's activities were Robert McIntyre, president, Melba Burkholder, vice-president, Ruth Ellen Gallagher, secretary and James Myers, treasurer. Meetings were held once a month and were produced by the members themselves with the assistance of Miss Mary Louise McBride, faculty sponsor.





# Senior players enact 'If A Man Answers'

Seniors accepted the challenge to prove their acting ability in a comedy production. The three-act class play, "If a Man Answers," concerned Chantal Stacey, and her search for the secret of a happy marriage.

Cast members included Faith Ann Fiorina, Mark Dorsner, Claudia Kelley, Ed Rawlings, Linda Adams, Jacey Cute, Marsha Blank, Toni Battaglia, Marcia Hetzel, Dave Leonard, Jean Drummond, Alan Sipe, Marcia Robb and Sandy Noel.

John Cramer, Larry Mann, Helen Haswell, Jim Holler, Linda Steinbeck, Lou Scavnicky, Marlene Rabic and Marie Laughrey completed the cast, with student director Jeanne Mekic.

Discussing their roles as models are Senior Class Play members, Marsha Blank, Marcia Hetzel, Marcia Robb and Toni Battaglia. "Now listen to me," warns Ed Rawlings to Claudia Kelley as they rehearse their parts.

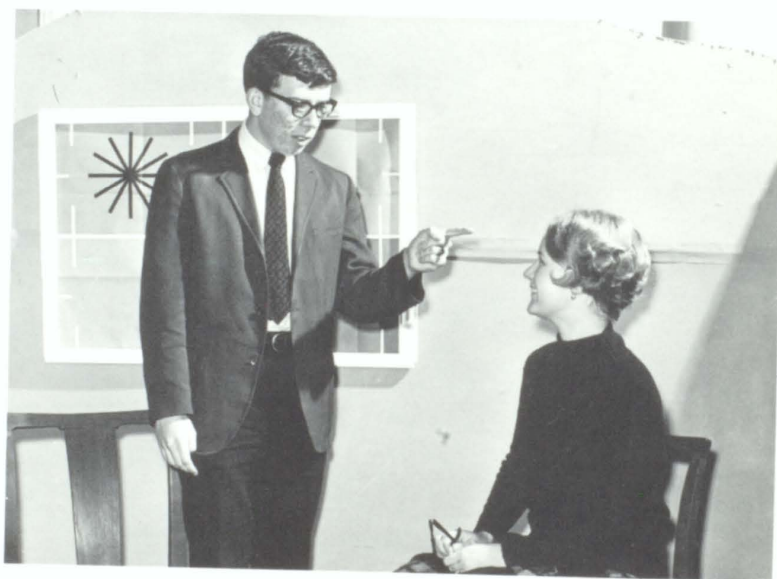

Cast members of the Senior Class play, Linda Adams, Jean Drummond, Dave Leonard, Jacey Cute and Linda Steinbeck discuss a scene from the production. Faith Ann Fiorina, tries a new marriage technique with husband Mark Dorsner.



# Witches apply satanic arts in junior production

Kathy Lynch places a spell on Brett Roach while Donna Katana looks on. Witches and wizards observe Jack Kelley as he prepares to demonstrate sorcery.



"Get Witch Quick," the Junior Class three-act comedy, began as a routine story of campus life at Craft College, a women's academy in Salem, Massachusetts—routine except that the college is an establishment for training young witches in the black arts.

Cast members were Brett Roach, Nancy Elliot, Walter Johnson, Michelle Dargi, Dave Goodman, Cheryl Duranko, Jack Kelley, Barbara Laufer, Joe Calabrace, Kathy Lynch, Brian Jones and Linda Eupizi.

Pam Katana, Kristine Bodner, JoAnn Hovanec, Debbie Hazlett, JoAnn Seremet, Sara Foster, Denise Deichert and Paulette Kissell. Student director was Diane Kisick.

Student witches gather around the cauldron to see what's brewing. Faculty members assemble to welcome Mr. Atwater to Craft College and discuss the gardening with Caleb.





## Contestants exhibit variety in subjects and originality



Class representatives practice for the extemporaneous speaking contest. The winning debate team catches up on current events. Finalists in the Rotary Oratorical Contest examine the trophy.

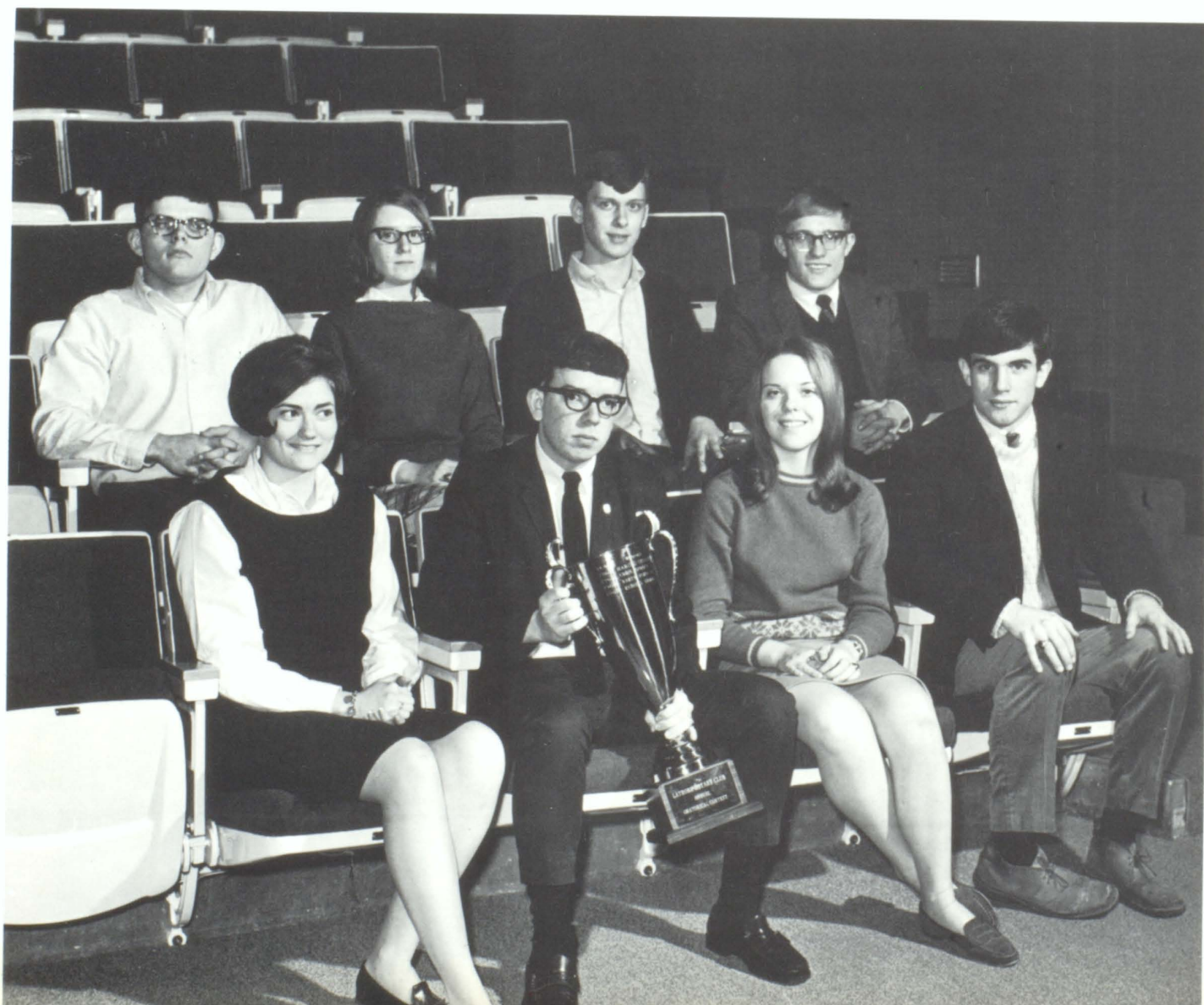





Women's Club Contest winners Tom McFadyen, Kathy Silvis and Susan Steinbeck review their selections. Other finalists: John Robbins, Michele Dargi and Mary Biller reminice. Joe Katarski talks with other extemp winners Peggy Shiffler and Clark Kerr.

During the second semester students were able to participate in many forensic activities.

Edward Rawlings' oration, "Is this an Obituary?" received top honors in the Rotary Oratorical Contest. Thomas McFadyen took second place while William Rhey was third and Melba Burkholder, fourth. Sandi McFeaters, Joseph Katarski, Linda Adams, and Robert McIntyre received honorable mention.

"Resolved: That Congress should establish uniform regulations to criminal investigation procedures" was the topic of the Ruth Robb Debates. Roger Klotz and Robert McIntyre were the affirmative team members, while Fred Stover and Sara Foster made up the negative team.

Thomas McFadyen received first place honors in the Womens' Club Contest for his recitation from "Hamlet." "Existence Through Co-Existence" was delivered by Susan Steinbeck. Kathryn Silvis' winning poem was "Patterns." John Robbins, Mary Biller and Michele Dargi were second in Shakespeare, Poetry and Declamations, respectively.

Joseph Katarski took first place in the Kiwanis Extemporaneous Speaking Contest. The six finalists were Roger Klotz, Joseph Katarski, Howard Sevel, Margaret Shiffler, Neil Lynch and Clark Kerr.





# Band performs at half-time, parades, concerts



Comprising this year's majorette squad are Mary Potthoff, Jackie Durishan, Jane Hayden, Sandy Bingaman, head; Patty Konkoly, co-head; Tessie Stasio. Standing: Laurine Sabota, Janice Zidel, Sue Dowler, Becky Ruby, Janice Ludwig, and Sandy Shirey.

In the tradition of a good football game is a good half-time show. The Wildcat Band provided many minutes of musical and marching entertainment for the crowds.

The 64 member group began their practice sessions long before school started. The band also spent long hours preparing before each performance. Playing for pep assemblies helped to boost school spirit. District and county festivals were added honors for a number of the band members.

## BAND

**SEATED:** Sistek, French, Patterson, N., Patterson, S., Heller, E., Gower, Gilbert, Herella, Robb, Palmer, D., Shirey, M., Thomas, D. **ROW TWO:** Graham, Lupchinsky, Forbes, Beaton, Stouffer, Baker, Fletcher, Silvis, Lauffer, Mango, C., Mango, R., Doak, Janson, Heller, I., Ribblet. **ROW THREE:** Hazlett, Ackerman, Howell, Holnaider, S., Gettemy, W., Zeglin, Kelley, Cook, Henry, Shirey, D., Huska, Irwin, Gettemy, L., Hook, Burns, Federico, E., Gesalman, Krinock. **ROW FOUR:** Goodman, Smith, Voglesang, Hostovich, Shaw, Hantz, Overly, Monik, Musick, Woyda, Depto, Sillaman, Ernest, Federico, J., Tygard, Keltz, Sanzi, Klosky, Raabe, Holnaider, J.







During one of their half-time shows, accompanied by the band, the majorettes perform with fire batons. "Practice makes perfect," as band members learn songs to be played in assemblies.



Band members perform their routines for half-time entertainment. Stage band members pause to watch cheerleaders perform on stage during a pep assembly. Majorettes twirling their flaming batons highlight the mid-game break at Latrobe.







Junior orchestra member, Janice Claycomb, and sophomore member, Janice Pohland, rehearse musical selections to be presented at the county orchestra festival. Senior violinists, Stanley Kabala and Jeanne Washnock, gather to listen as pianist Joyce Erb presents piano selections for a future assembly program.

## Senior high orchestra presents spring recital

### ORCHESTRA

Seated: Claycomb, Stadler, Tomashosky, Washnock, Kabala, Casteel, Raabe, Luttner. Row Two: Erb, Pohland, Silvis, Fritz, Aukerman, Mango, Smith, Okonak, Kozusko. Row Three: Johnston, Sanzi, Barr, Hazlett, French, Sistek.



Providing musical entertainment at school plays, forensic events and performing at the Spring Instrumental Concert was the senior high orchestra. This organization of approximately 30 members practiced three periods a week under the direction of Mr. William Tepper.

Interested students applied for membership in the spring of last year. Tryouts were held to determine those students with sufficient musical ability to participate.

Representatives from the group who participated in District Orchestra were senior Jeanne Washnock, junior Janice Claycomb and sophomore Janice Pohland, all violinists. On Awards Day the orchestra members were commended for their performances throughout the school year.







#### STAGE BAND

Seated: Lupchinsky, Shirey, M., Thomas, Horrela, Gower, Doak, Holnider, Moberg. Row Two: Federico, J., Sanzi, Keltz, Goodman, Hamberski, Federico, E., Shirey, D., Smith, Zeglin, Henry, Graham.

## Stage band members perform at programs

Mr. Tepper also directed the Stage Band. Approximately 18 members comprised this musical group which performed at different occasions during the school year.

The stage Band practiced after school and during the day whenever possible. They played the music of the big band era. In the musical organization were boys from all three classes.

By a breakdown of the band, by instruments, the musicians played the clarinet, saxophone, trumpet, trombone, drums or piano. The group performed at a number of programs and at the spring instrumental concert.



The sound of brass highlights a spring concert. Members of the dance band rehearse on stage in preparation for this annual event.





Developing a deeper appreciation and understanding of music was the aim of the girls in Girls' Chorus I and II.

Chorus I consisted of sophomore girls, while Chorus II was comprised of junior and senior girls. During rehearsals first sopranos, second sopranos and altos practiced two and three part harmony.

Highlights of the school year were performing in the annual Christmas assembly, trying out for parts in the musical and singing at the spring concert.

#### GIRLS' CHORUS II

**Seated:** Payne, Riggi, Ludwig, Lowden, Bernabeo, McIntyre, Stadler, Morelli, Guadino, Kerr. **Row Two:** Zappone, Watters, Morely, Lloyd, Kontor, Moore, Kozesky, Burick, Reed, Anderson, Cox, Claycomb. **Row Three:** Collier, Shummar, Frederick, Katana, Clester, Mattock, Zeltner, McCallen, Hornack, Palmer, Clark, Hetzel, Ankney. **Row Four:** Poponick, Durishan, Shiffler, Geary, Frisky, Caldwell, Sabota, Tygard, Pollard, Rosa, Hamilton, Eskut, Bechtol, Hartman.



Serving as mixed chorus officers were Jeanne Mekic, librarian; Becky Ruby, librarian; Marsha Blank, secretary-treasurer; Janet Jones, president; Sue Tygard, robe attendant; John Slivosky, publicity; and Glenn Ross, robe attendant.

#### GIRLS' CHORUS I

**Seated:** Pescator, Arbore, Wollam, Bridge, Janson, Quinn, Cerutti, Cox, Grote, Marron, Richards. **Row Two:** McDowell, Erb, Riggi, P., Forsha, Mott, B., Watson, Smail, Hazlett, Maloney, Noel, Noel, Riggi, P., Sweeney, Grace. **Row Three:** Ruffner, Poponick, Lentz, Jacobina, Zanetti, Harvey, Hibbert, Smith, J., Steinback, Watson, C., Miller, M., Nellis, Helfrich, Ridilla, Frye, Mott, R., Keys. **Row Four:** Harr, Fulvio, Veto, Toth, O'Connor, Shirey, Zidel, Underdorfer, Hunter, Beaken, Forish, Myers, Knaus, Miller, B., Yazvic, Myers.







## Choral groups sing at school assemblies

In addition to entertaining at intermissions of several school functions, the Mixed Chorus also gave a spring concert.

Officers elected to the Chorus Council were as follows: Janet Jones, president; Faith Ann Fiorina, vice-president; John Slivosky, publicity chairman; Glenn Ross and Sue Tygard, robe attendants; Marsha Blank, secretary-treasurer; and Becky Ruby and Jeanne Mekic, librarians.

Mixed Chorus members get their robes before a concert. The new robes were worn for the first time for the Christmas vocal program.



### MIXED CHORUS

**Seated:** Collier, Lipinski, Kozesky, Morelli, McCallen, Lloyd, Morley, Stadler, Reed. **Row Two:** See, Ross, Rollins, Hetzel, Durishan, Ottino, Drummond, Mekic, Lynch. **Row Three:** Mead, Blank, Tygard, Schirf, Seremet, Janson, Walters, Buncie.

### MIXED CHORUS

**Seated:** Poponick, Rogosky, D'Angelo, Kerr, Hornack, Kontor, Marsh, Bechtol, Zanetti. **Row Two:** Zabkar, Johnson, Sabota, Ruby, Kelly, Cook, Arnold, Hindman, Jones, Pollard. **Row Three:** Gaudio, Demyanovich, Cramer, Wnek, Slivosky, Kozusko, Surma, Fowler, Baldonieri.







Barry Baldoneri, Lou Dolinar, Jeanne Mekic, Marion Hornack, Pat Arnold, Becky Ruby, Mary Rogosky and Richard Morris. Gordon Mead Dennis Harr, Dave Buncie, John Poklembo, Glenn Ross, Dave Suskovich. Secretaries and executives "play it the company way."



## Large Crowds View Musical







Joette Collier and Marilyn Rosa clear the debris of a long workday. Marsha Blank, the prim, proper Miss Jones, warns Faith Ann Fiorina, Darlene Cook and Dave Seremet not to waste company time on their coffee break. Patty Kerr, Kathy Popnick, Dave Surma, Marianne McCallen and Ralph Fowler.

The year 1968 saw the production of the second musical in the history of the senior high—a promise of more to come.

"How to Succeed in Business Without Really Trying" presented the tale of a young "exterior decorator", window-washer J. Pierrepont Finch, and his rise to the top of the backstabbing world of big business with the help of a paperback containing a step-by-step procedure guaranteed to assure success.

Principal cast members include: Darlene Cook, Mott Hindman, Faith Ann Fiorina, Dave Seremet, Marianne McCallen, John Slivosky, Marsha Blank, Glenn Ross, Kathy Poponick, Gordon Mead, Marion Hornack, Dave Buncie, Joette Collier, Lou Dolinar, Marilyn Rosa and Larry See. Senior Janet Jones served as student director.

Choral Director, Joseph DelSordo, directed the long hours put into practice for the musical with the aid of Father Thomas Devereux O.S.B. and students from St. Vincent College.

Student committee chairmen were as follows: Leona Stein, program; Jeanne Fraunholtz, make-up; Carol Zito, properties; Ralph Fowler, art and scenery; Doug Mudery, stage; and Susan Fritz, posters.

Faculty members who served as advisers for the various committees were as follows: Mr. William R. Couchenour, Mrs. Brenda Haberen, Mr. Samuel Lawson, Mr. George Klim, Mr. Harry Graham, Mrs. Claire Stover, Mrs. Mary Lou Zahuranic and Mr. Charles Findley.





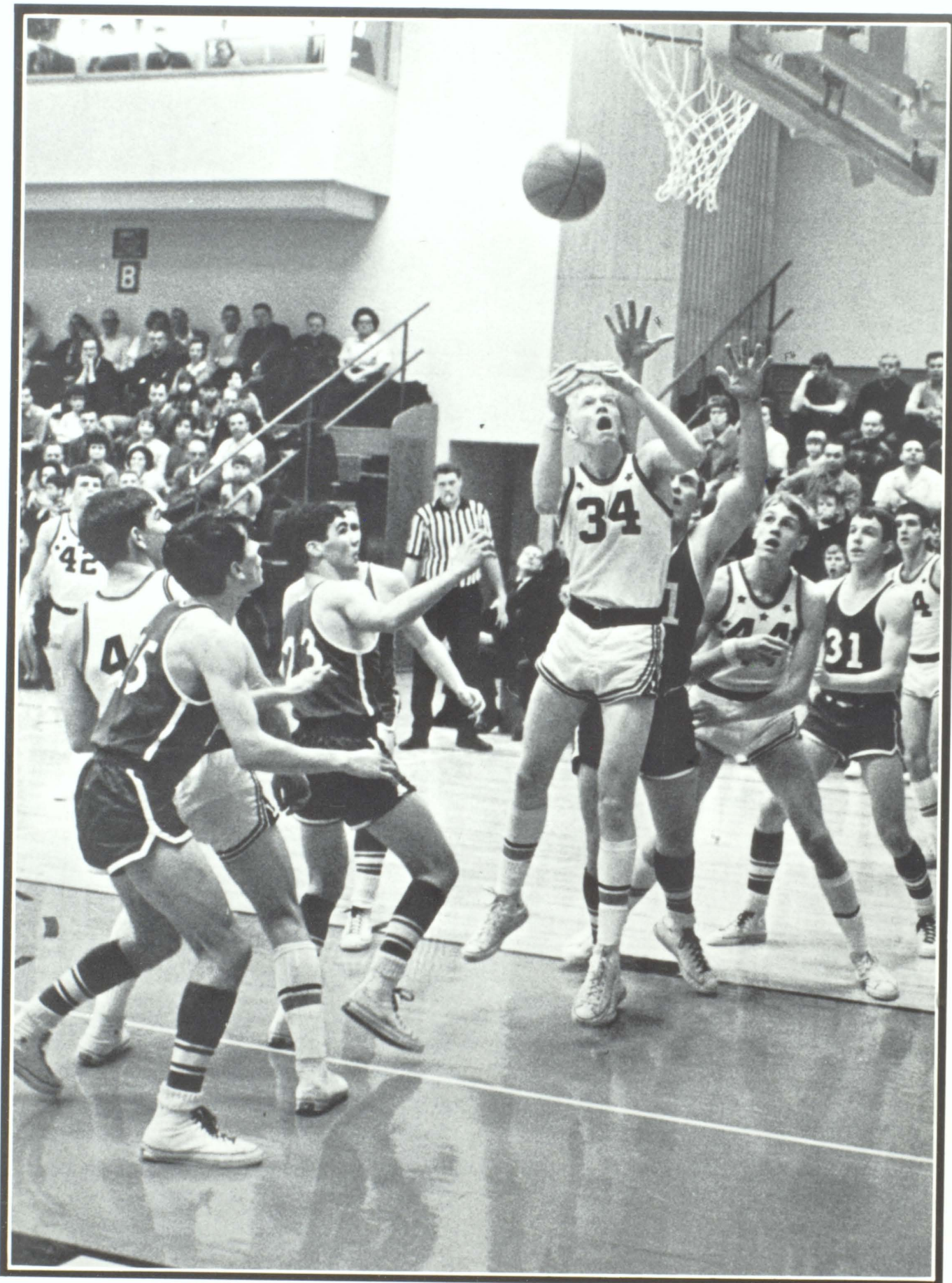



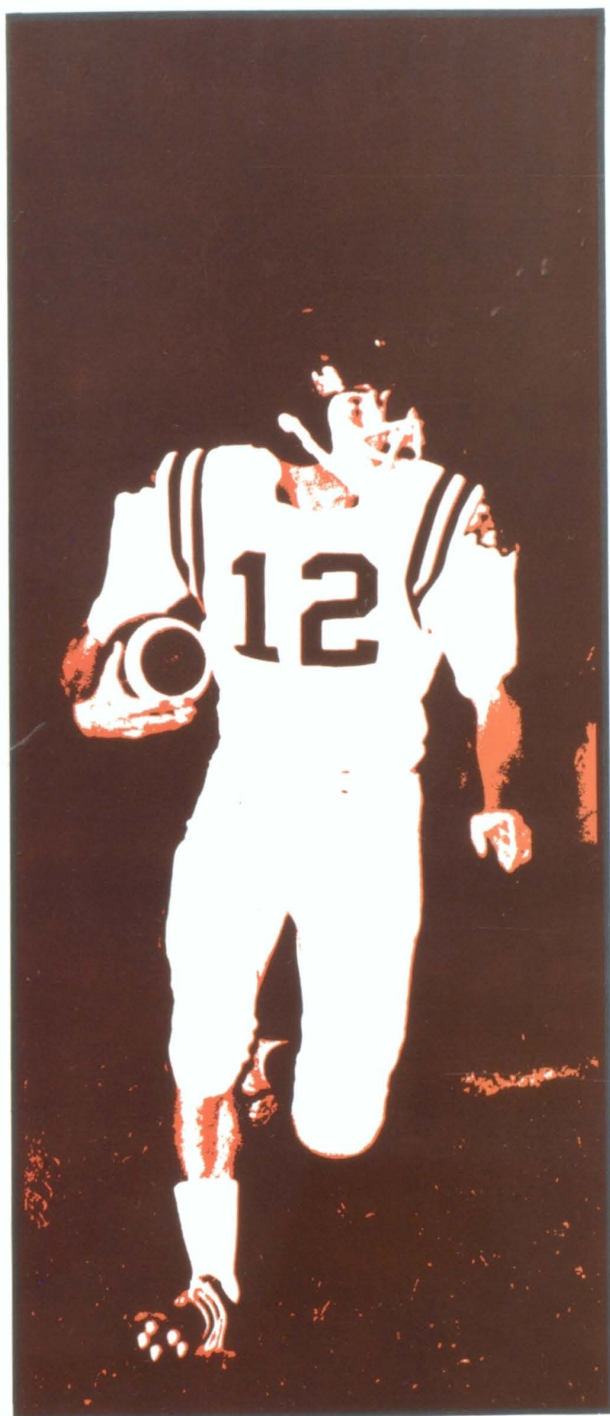

# LATROBE SPORTS

In addition to maintaining a high scholastic level, the Wildcat athletes learned the principles of their sports and the essentials of good sportsmanship.

The well-rounded program provided by the local school district includes nine different sports. Approximately 200 different took part in the program.



## Wildcats top rival Derry, fall victim to Wilkinsburg

An anxious team and their coach look on hopefully during a Wildcat drive for yardage. Elmer Olson charges for extra ground in spite of tacklers.

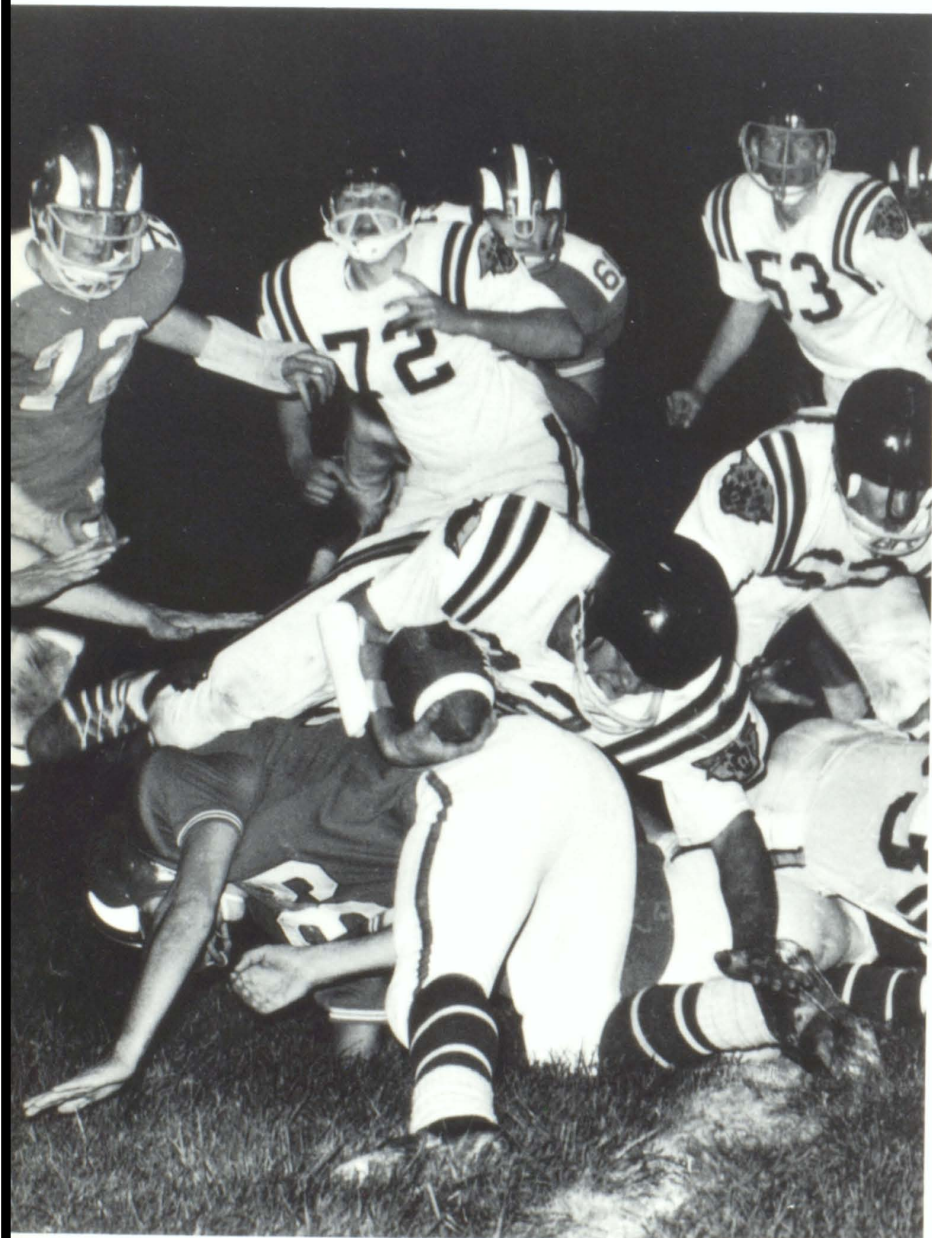

After three consecutive wins to begin the season, the Wildcat football team went on to win two of the five remaining games. The Cats ended the season with an overall six won, two lost and one tie record.

In the opening game of the season, the gridders blanked Class 'A' Sewickly Area 21-0. The Wildcats began scoring in the second period on a 10 yard dash by Jim Harris. Tom Joseph plunged 5 yards for the second score while quarterback Bill Okonak connected for a 33 yard touchdown pass play with Jim Kralik.

In the opening Foothills competition, the Cats downed Derry Area 14-6. Latrobe's first score came on a quarterback sneak by Tim O'Rourke. On a 67 yard pass by Tim to end Tony Eupizi, the Cats tallied again.

Latrobe shut out their next conference foe, Mount Pleasant. O'Rourke connected to Eupizi for two touchdowns and ran two others himself to give the Cats a 27-0 victory.

After leading at half time, the Latrobe eleven was downed by Wilkinsburg 24-14. The Wildcats led 7-6 on an O'Rourke to Eupizi pass, but the Tigers in the second half scored three times while the Cats tallied but once.



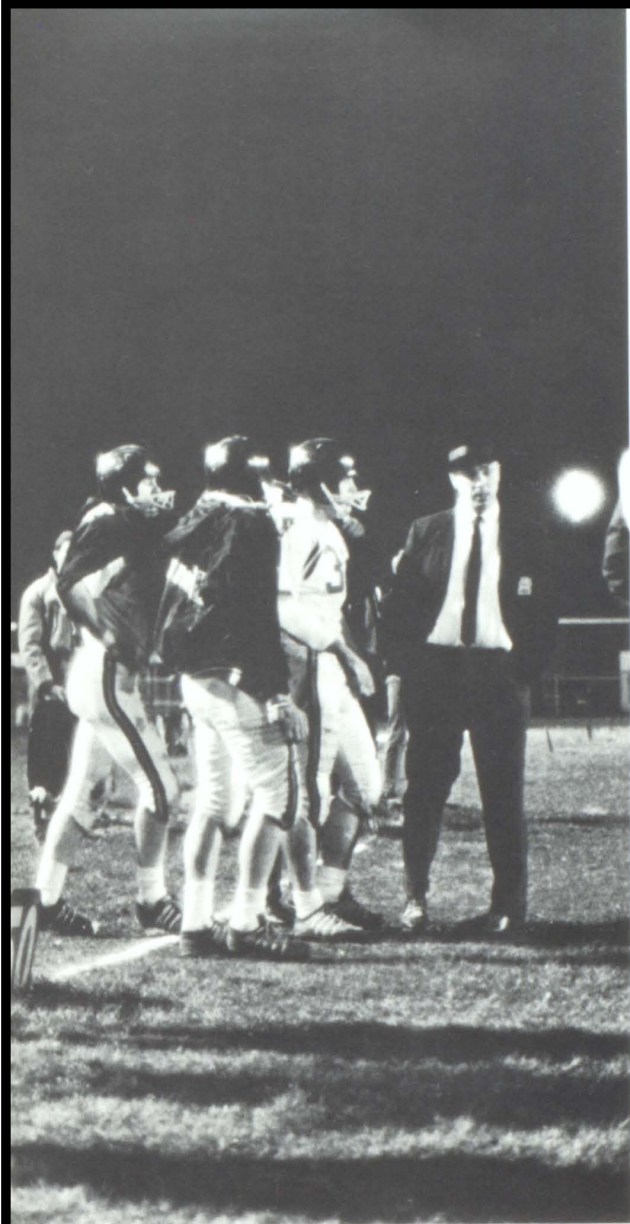

With a second and ten situation, Andy Wnek goes in motion as the Wildcats set up in their contest with the Mt. Pleasant Vikings.

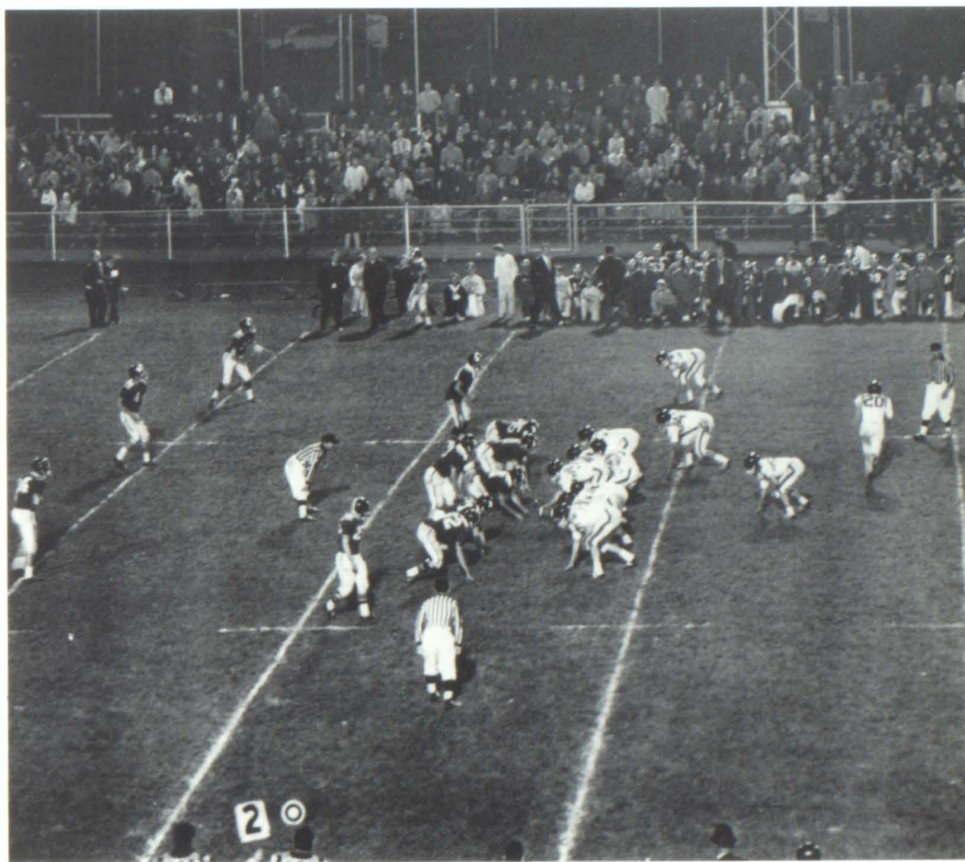

Co-Athletic Director Gary Garrison along with Head Coach Charles Findley and assistants, Richard Donati, Joseph Howard, and Lawrence Altimus review football films. Gaining yardage against Mt. Pleasant is sophomore quarterback Tim O'Rourke.







#### VARSITY SQUAD

Seated: Allison, Rhey, Kozlesky, Joseph, Harris, Kuhn, Baldonieri, Miller, Okonak, Eupizi, Smith  
 Row Two: Resenic, Arnold, Karazsia, J., Olson, Yancy, Sarnese, Karazsia, C., O'Rourke, Kralik, Braun, Gondos, Kubit  
 Row Three: Kabala, Vella, May, Gregor, Ridilla, Pfeifer, Rafferty, Sapp, Siko, Noel, Wnek, Fenell.

## Gridiron varsity boasts winning class 'AA' record

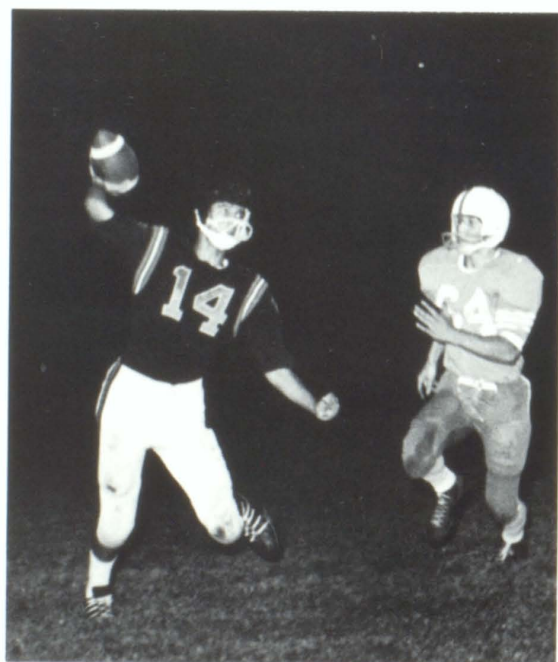

Sophomore quarterback Tim O'Rourke cocks his arm in preparation to pass while dodging a Derry defender. While a Trojan defensive back looks on, senior Tony Eupizi vainly tries to catch a pass.

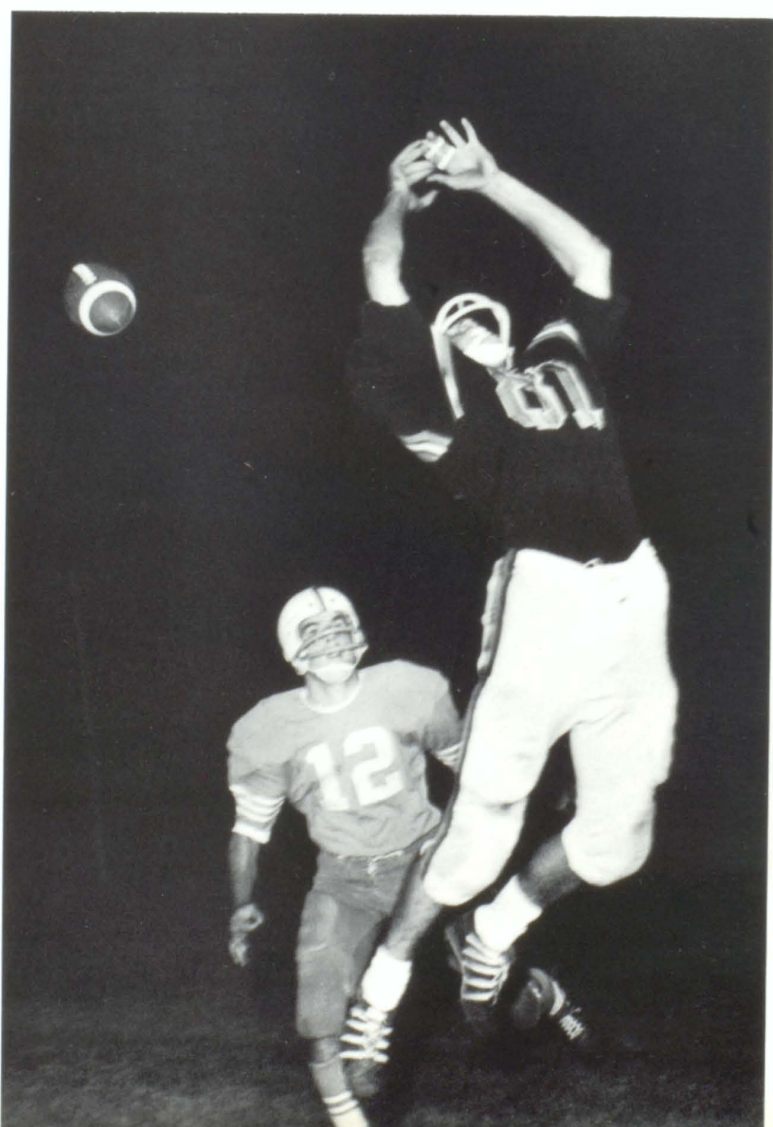





Halfback Tom Joseph maneuvers for yardage while blocker Jay Yancy leads the interfere against oncoming tackles. Coach Findley briefs his squad on game strategy prior to a varsity encounter this season.

Watching over the offensive line that led the Cats to their shut-out victory against the Sewickley Area Bisons, signal-caller Tim O'Rourke counts off in anticipation of the snap from center.



In the next conference game the Wildcats went to Jeannette and defeated the Jayhawks 24-0. Denny Kozlesky booted his only field goal of the season while adding three extra points.

Scoring 13 points in the fourth quarter, Latrobe salvaged a 13-13 tie with visiting Hempfield Area. Tim O'Rourke's passing set up Tom Joseph's two yard plunge for the initial six points. The final touchdown came late in the second half following a Spartan fumble.

The Cats charged to their fourth Foothills victory in six games by downing Connellsville 14-6. Jim Harris scored on a four-yard run in the first half, while Elmer Olson intercepted a Falcon pass and ran 20 yards for the final touchdown.

In a defensive battle with host Greensburg-Salem, the Cat gridders finished on the short end of a 6-0 score. After stopping several Lion drives deep in their own territory, Latrobe relinquished the game's only tally with two minutes left.

The Wildcats completed the grid campaign by trouncing the visiting Norwin Knights 35-6 at Memorial Stadium. The win put Latrobe in third place in the final Foothills Conference standing.



Packing equipment are football managers: Dave Washburn, Jack Heide, Jerry Casteel, Bob Thayer, Kenneth Sagan and Joe Kuhn. Halfback Tom Joseph is off for another long gain against Derry Area while Jay Yancy leads the blocking. Latrobe takes the field in preparation for another of the 'AA' grid battles.



The senior high school's junior varsity football team finished its season with a 5-2 record under Coach Joseph Howard.

Off to a slow start the Wildcat reserves two straight shut-outs. In their first game of the season Hempfield Area blanked the Wildcats 14-0. Again lacking a scoring punch Latrobe was downed by Connellsville 13-0 in the second game.

Getting on the winning track, the varsity under-studies recorded a 20-13 victory over the Lions of Greensburg-Salem. They added a 20-6 decision over Gateway. The gridders kept alive their winning streak by edging arch rival Derry Area 13-6. Closing out the season, the Latrobe junior varsity notched shut-out victories over the Norwin Knights 7-0, and the Mt. Pleasant Vikings 26-0.

Handling the signal calling job was junior, John Kubit. Sophomore halfback Art Colegrande was the leading ground junior, averaging nearly 70 yards per game.







#### JUNIOR VARSITY

Seated: Braun, Colagrande, Inselmini, Coblentz, Findley, Kozusko, Munchinski, Jones, Fennell, Matusik Row Two: Schaffer, Schaulis, Gettemy, Kubit, Rafferty, Mack, Vella, Hines, Mattock, Karazsia, Kornides Row Three: Ulishney, Eckenrode, Smith, Stynchula, Granfras, Slivko, Stevens, Yandora, Niddle, McDowell.

Setting-up in an I formation, Latrobe prepares to run an offensive play against the Sewickly Area Bisons. Halfback Jim Harris plows into a host of Derry tacklers as Tom Joseph blocks.



### Latrobe scores . . .

LATROBE . . . 21	SEWICKLEY AREA . . . . . 0
LATROBE . . . 14	DERRY AREA . . . . . 6
LATROBE . . . 27	MT. PLEASANT . . . . . 0
LATROBE . . . 14	WILKINSBURG . . . . . 24
LATROBE . . . 24	JEANNETTE . . . . . 0
LATROBE . . . 13	HEMPFIELD . . . . . 13
LATROBE . . . 14	CONNELLSVILLE . . . . . 6
LATROBE . . . 0	GREENSBURG . . . . . 6
LATROBE . . . 35	NORWIN . . . . . 6



## Cagers win . . .

LATROBE . . . 74	UNIONTOWN . . . . . 68
LATROBE . . . 66	KISKI AREA . . . . . 53
LATROBE . . . 82	PENN HILLS . . . . . 78
LATROBE . . . 118	SEWICKLEY . . . . . 30
LATROBE . . . 86	JOHNSTOWN . . . . . 58
LATROBE . . . 84	LIGONIER . . . . . 55
LATROBE . . . 97	MT. PLEASANT . . . . . 77
LATROBE . . . 73	CONNELLVILLE . . . . . 72
LATROBE . . . 93	ALLENTOWN DIERUFF . . . 83
LATROBE . . . 60	COATSVILLE . . . . . 74
LATROBE . . . 113	GREENSBURG-SALEM . . . 55
LATROBE . . . 79	WESTINGHOUSE
	MEMORIAL . . . . . 56
LATROBE . . . 59	JEANNETTE . . . . . 55
LATROBE . . . 65	HEMPFIELD . . . . . 49
LATROBE . . . 70	NORWIN . . . . . 65
LATROBE . . . 95	DERRY AREA . . . . . 52
LATROBE . . . 66	GREENSBURG-SALEM . . . 47
LATROBE . . . 46	WESTINGHOUSE
	MEMORIAL . . . . . 41
LATROBE . . . 51	JEANNETTE . . . . . 77
LATROBE . . . 93	HEMPFIELD . . . . . 59
LATROBE . . . 56	NORWIN . . . . . 40
LATROBE . . . 58	DERRY AREA . . . . . 59



Team enthusiasm and encouragement come from the Wildcat bench. Center Ray Bridge sets for the shot of a rebound he has just snagged. Inside a huddle of Derry Trojans, Alex Zacur tries a layup.

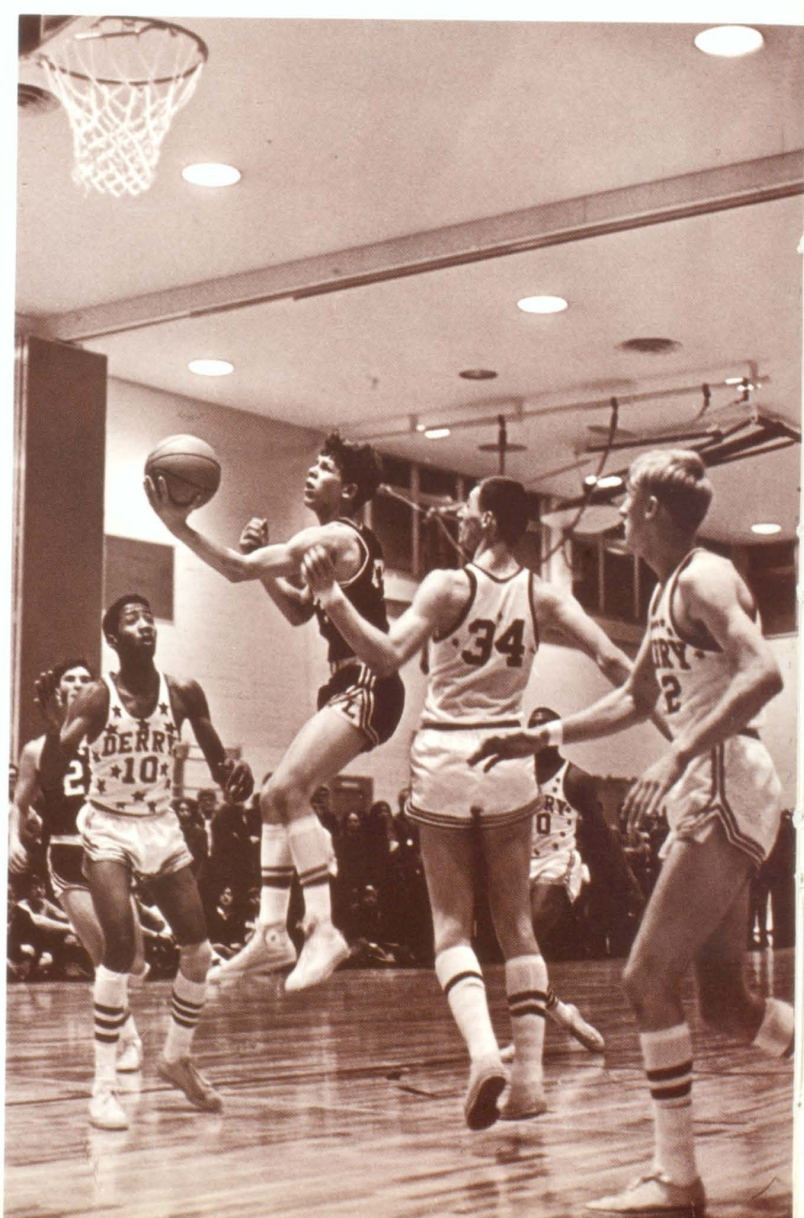
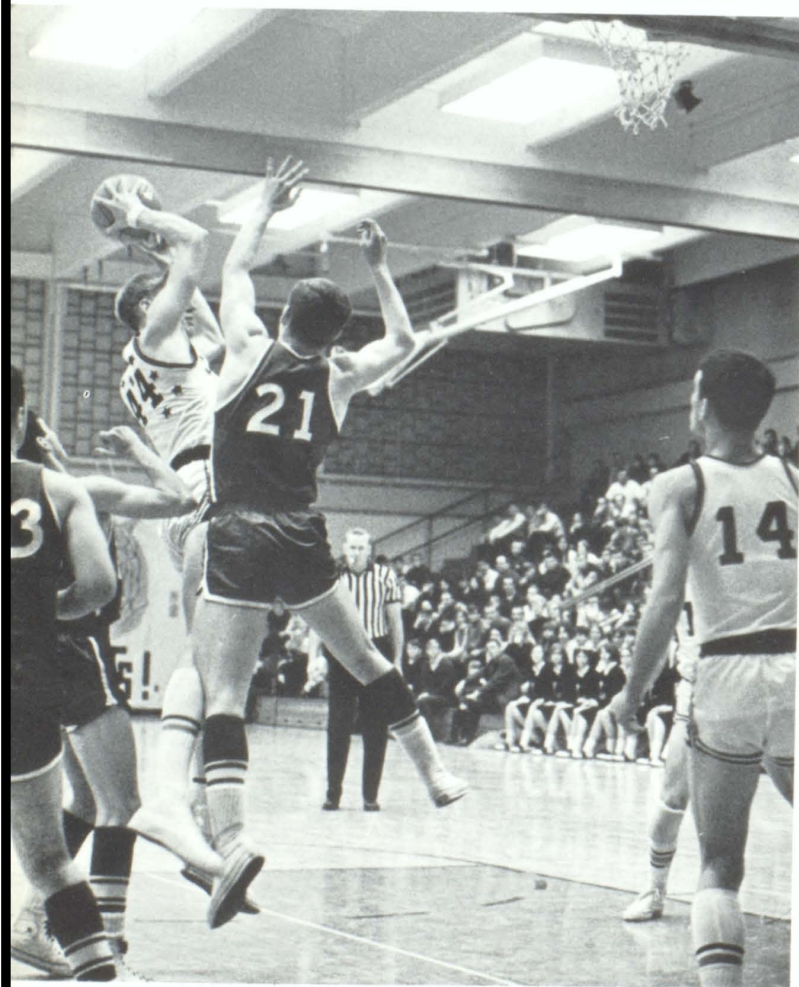





## Wildcats victorious in section 2 games

Battling without their top scorer, Tom Mueseler, the Wildcat varsity basketball team lost the Section 2-A title in a play-off to Jeannette 50-47.

The deadlock between the two county squads resulted when both finished with 10-2 records. An upset by the Derry Area team in the final league game brought about the tie.

In pre-section action the Wildcats won the eight contest on their schedule. They defeated the always regarded Uniontown 74-68. Early December games saw Coach Mike Swogger's Team triumph easily over Kiski Area, 66-53, and Sewickley Area, 118-30. A close contest resulted between Penn Hills and Latrobe with the Cats winning 82-78.

Latrobe's roundballers won three other pre-league games with ease. These wins were from Johnstown, Ligonier and Mt. Pleasant. In a close struggle the Wildcats downed Connelsville 73-72.



Showing himself equally talented on the basketball courts as the gridiron, Tim O'Rourke drives downcourt. Tom Joseph goes up on a jump ball against Jeannette. Passing the ball to teammate is Tom Mueseler, all section guard.

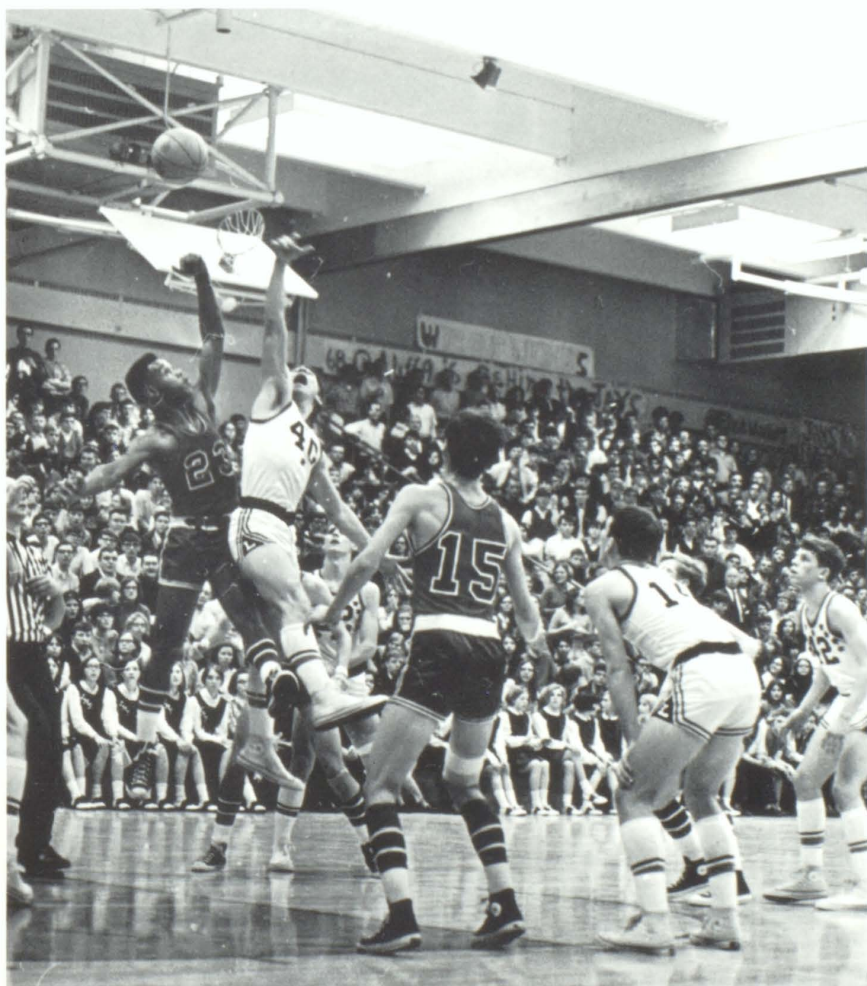





The varsity basketball team forms a half-circle. They are Bill Okonak, Alex Zacur, Tim O'Rourke, Thomas Joseph, Thomas Mueseler, Ray Bridge, Stuart Sapp, Frank Gondos, Dennis Charlesworth and Bill Nicholas. Caring for the basketball players and their equipment are managers, Bill Thayer, Lee Gettemy, Dave Washburn, Mark Demyanovich, Richard Nagel, Howard Smeltzer and Bruce Shirey. Attempting a shot from the outside, Tim O'Rourke is guarded by Ray Bridge in the crucial contest with the Jeannette Jayhawks.

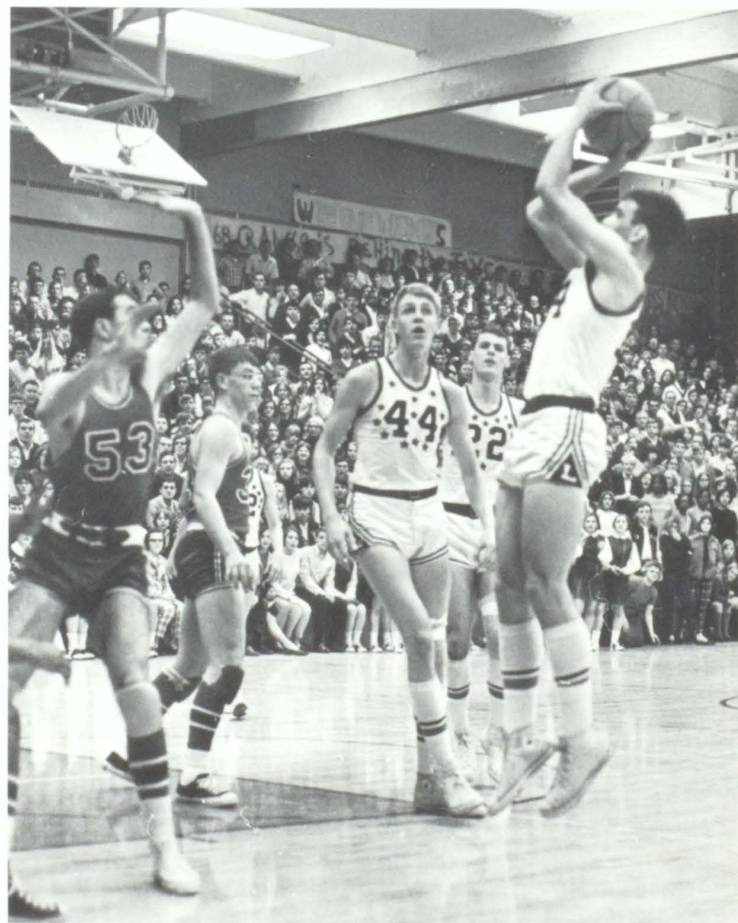



# Johnstown tourney earns state ranking for Cats

Over the Christmas holidays on December 27 and 28, the Latrobe cagers participated in the annual Cambria County Tournament in Johnstown. The teams participating in addition to the Cats were Allentown-Dieruff, Coatesville, and Fifth Avenue.

The Wildcats lost in the finals to Coatesville, 74-60, after winning in the opening round over Allentown-Dieruff, 93-83.

In Section 2 play, Latrobe ran off eight straight wins. The orange and black cagers downed Greensburg-Salem, Westinghouse Memorial, Jeannette, Hempfield, Norwin, and Derry Area in first round play. They then won second round games from Greensburg and Westinghouse.

At this point with a leg injury hampering Tom Mueseler, the Wildcats lost to Jeannette. Although they won over Hempfield, the game saw Tom reinjure his knee. Playing without Tom or Steve Scheeren, the Cats surprised Norwin by winning 56-40. This set the stage for the final league contest that resulted in the Derry upset. A win by Jeannette in its final game resulted in the section tie.

Letter winners were Tom Mueseler, Ray Bridge, Alex Zacur, Tom Joseph, Denny Charlesworth and Bill Okonak, seniors, Steve Scheeren, a junior, and Tim O'Rourke, a sophomore.



Voicing their opinions to Coach Mike Swogger, the players help work out game strategy. Forward Steve Scheeren exhibits the form that won him a berth on the all section team against Hempfield. Arching a high shot, Denny Charlesworth attempts to foil the defense of the Hempfield Spartans. Wildcat playmaster Alex Zacur dribbles down court in the season's final section contest with Derry Area.







Latrobe's junior varsity basketball team compiled a record of 14 wins and six losses for the 1967-1968 campaign.

Comprising the jayvee team squad were junior Charles Kozlesky and sophomores Jeff Meholic, Lou Loncharick, Wayne Pepper, Tom Marucco, Clark Kerr, Art Colagrande, Carl Neigoot, Wally Cackowski, Frank Newman, Tom Stynchula and Jim Fyalkowski.

Against the reserves of the varsity's opponents the Cats finished play with an eight won, four lost slate. Latrobe recorded double wins over Greensburg-Salem, Westinghouse Memorial and Jeannette.

The jayvees split their season's series with the understudies of Derry Area and Hempfield.

Norwin was the only team which managed to defeat the Wildcats in both meetings. Coach Wayne Etling instructed the reserves.

As the Wildcats score a roar goes up from the Latrobe fans. Straining for extra inches of height, Tom Joseph reaches on a jump ball. Latrobe's all-state candidate, Tom Mueseler, enters the floor before the start of a game.

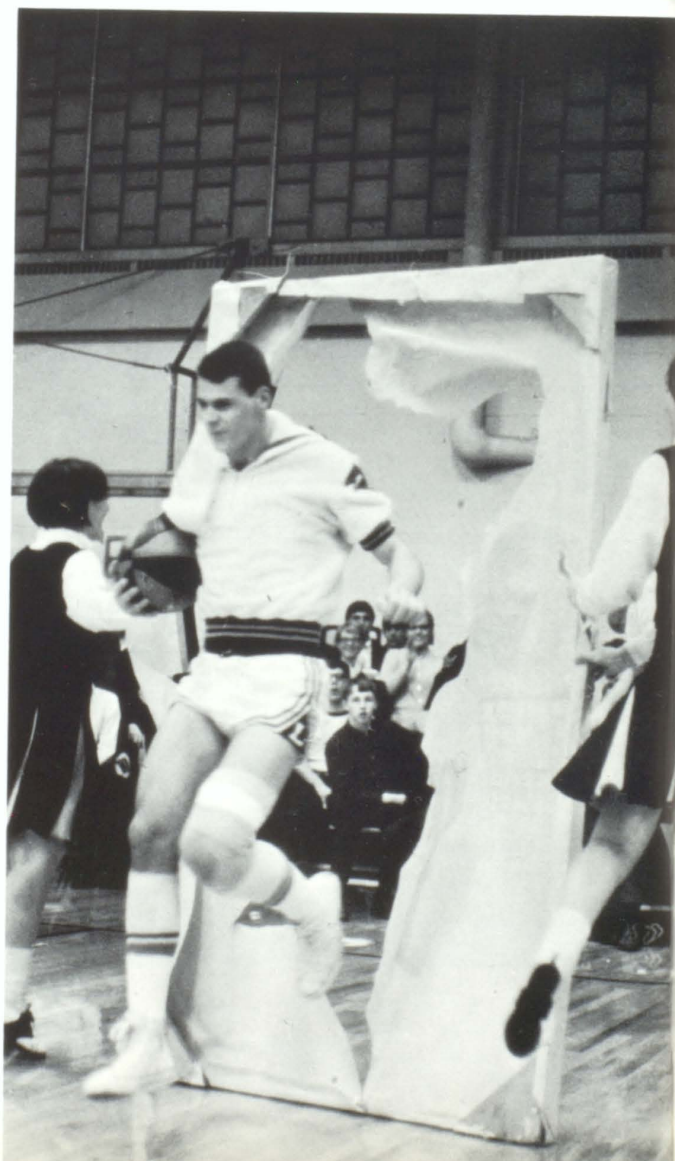
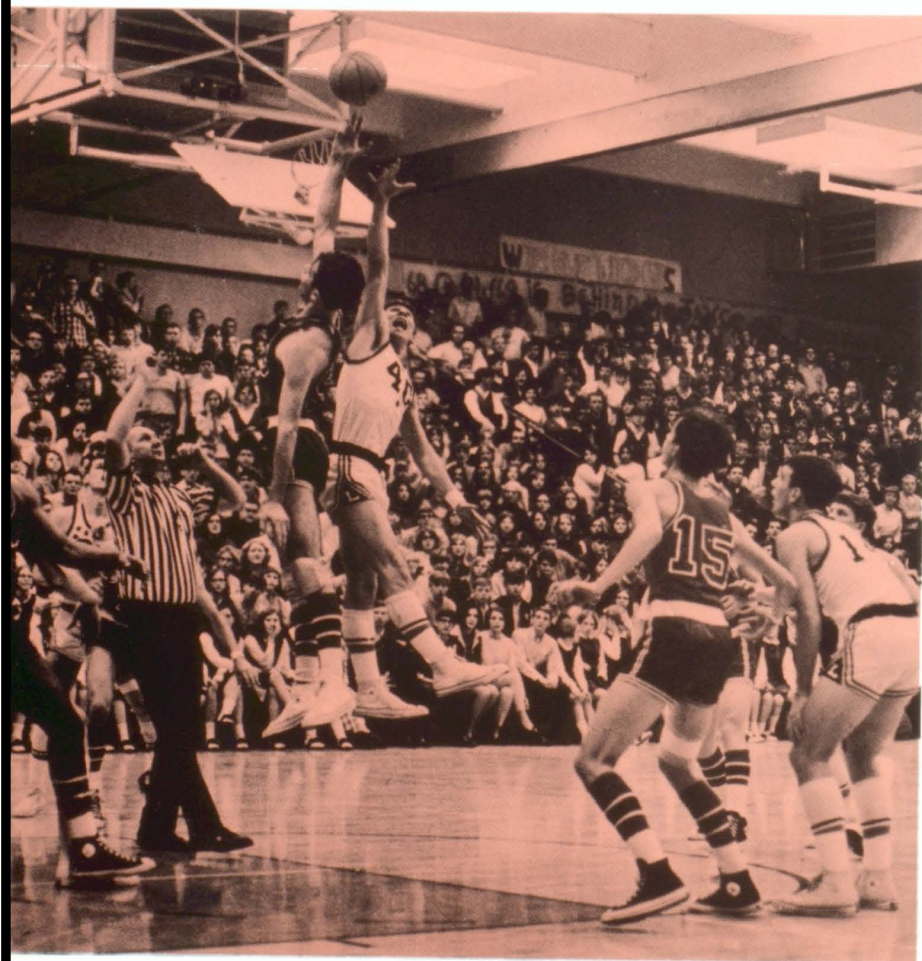



# Junior varsity registers winning floor season



The junior varsity squad included Kerr, Neigott, Colegrande, Kozlesky, Meholic, Loncharik, Stynchula, Marucco, Newman, Pepper, Fylkowski, Cackowski.

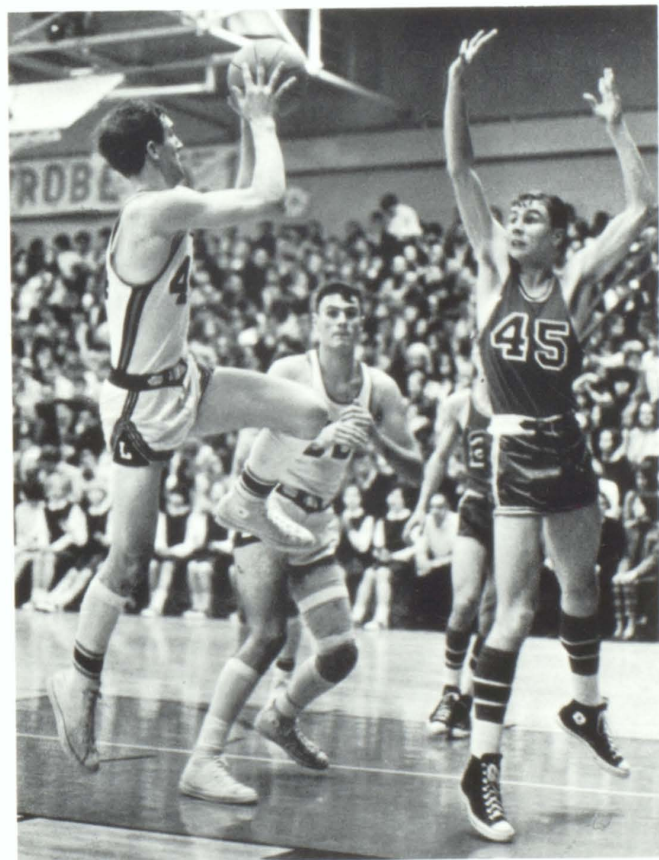

As junior varsity roundballer Jeff Meholic gets ready for a field goal, Wildcat Lou Loncharick gets set to jump for a possible rebound against several Jeannette defenders.

## Jayvee record . . .

LATROBE . . . 56	UNIONTOWN . . . . . 52
LATROBE . . . 54	KISKI AREA . . . . . 49
LATROBE . . . 81	PENN HILLS . . . . . 42
LATROBE . . . 63	SEWICKLEY . . . . . 41
LATROBE . . . 60	JOHNSTOWN . . . . . 82
LATROBE . . . 66	LIGONIER . . . . . 37
LATROBE . . . 54	MT. PLEASANT . . . . . 50
LATROBE . . . 44	CONNELLSVILLE . . . . . 70
LATROBE . . . 57	GREENSBURG-SALEM . . . . . 37
LATROBE . . . 58	WESTINGHOUSE
	MEMORIAL . . . . . 37
LATROBE . . . 69	JEANNETTE . . . . . 56
LATROBE . . . 46	HEMPFIELD . . . . . 50
LATROBE . . . 51	NORWIN . . . . . 58
LATROBE . . . 52	DERRY AREA . . . . . 51
LATROBE . . . 49	GREENSBURG-SALEM . . . . . 38
LATROBE . . . 39	WESTINGHOUSE . . . . . 38
LATROBE . . . 62	JEANNETTE . . . . . 51
LATROBE . . . 75	HEMPFIELD . . . . . 67
LATROBE . . . 50	NORWIN . . . . . 56
LATROBE . . . 61	DERRY AREA . . . . . 62



## Mat results . . .

LATROBE . . . 41	DERRY . . . . . 9
LATROBE . . . 44	PENN JOINT . . . . . 12
LATROBE . . . 17	JOHNSTOWN . . . . . 22
LATROBE . . . 27	SOUTHMORELAND . . . 26
LATROBE . . . 27	GREENSBURG-SALEM 21
LATROBE . . . 64	JEANNETTE . . . . . 3
LATROBE . . . 23	HEMPFIELD . . . . . 21
LATROBE . . . 28	WILKINSBURG . . . . . 22
LATROBE . . . 24	GATEWAY . . . . . 23
LATROBE . . . 35	MT. PLEASANT . . . . 13
LATROBE . . . 23	NORWIN . . . . . 27
LATROBE . . . 13	UNIONTOWN . . . . . 33

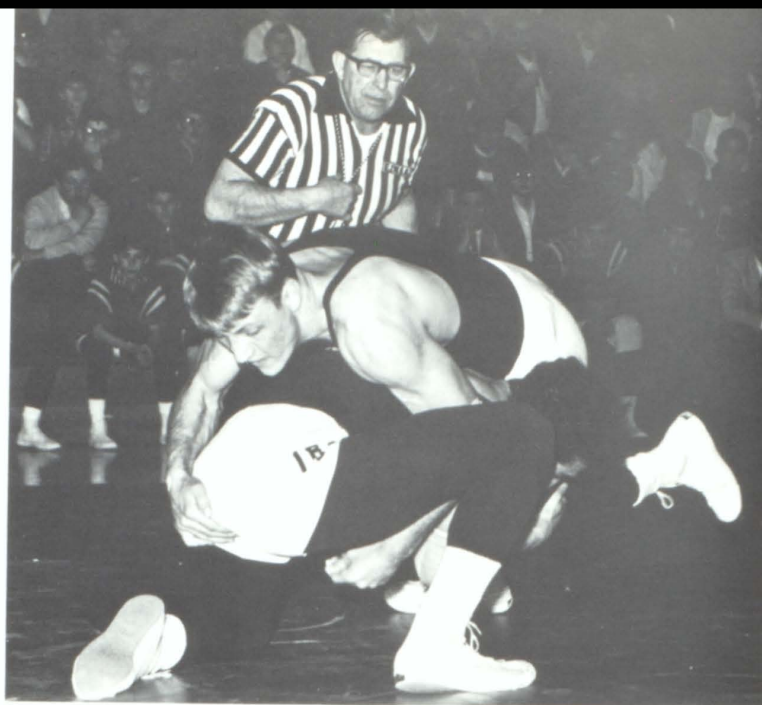

### VARSITY WRESTLING SQUAD

Newmeyer, Reintgen, Versaw, Mickinak, Johnston, Benson, Schultz, Baughman, McInay, Schirf, Harris, Jones, Long.

Wildcat grappler, Jim Harris, tries to control his man as time runs out. Latrobe's 120 pound wrestler, Dave Johnston, tries to break down his opponent as the crowd looks on.

## Wrestlers gain nine triumphs against foes





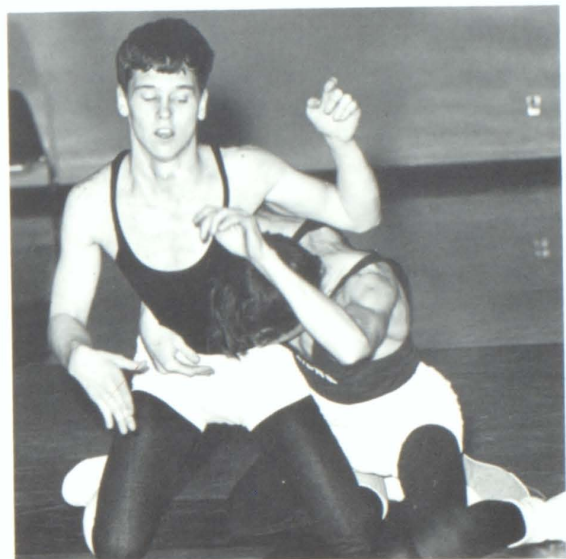

Excitement builds on the Wildcat bench as Rick Versaw attempts to break away from his opponent and Sonny Baughman ties up with his Greensburg challenger.



Latrobe's wrestling team compiled a successful nine win, three loss record as well as finishing second in the Westmoreland County and WPIAL section tournaments.

Two senior grapplers, Greg Mickinac, 112 pounder, and Dennis Schirf, 154 pounder, went through the dual matches without a loss. These two wrestlers also captured county crowns. In section and regional tourneys both advanced to the WPIAL semi-finals.

After downing Derry Area to open the season, the Wildcats dropped a close match to Johnstown, 22-17. From that point Coach Creed Westfall's team won seven straight before dropping the last two matches on the schedule.

The junior varsity wrestled exhibition matches prior to most of the varsity contests. Mr. Frank Pushnigg was the jayvee coach.

The junior varsity squad included the following: **Kneeling:** Steving, Monticue, Tuk, Shaffer, Campbell, Korzak, Himler, Baughman. **Standing:** McDowell, Kuhn, Lehman, Comp, Revitsky, Calhoun, Tygard, Houser, Federico. As Greg Mickinac talks to fellow wrestler, Bob Benson, Coach Westfall comes to give his advice.

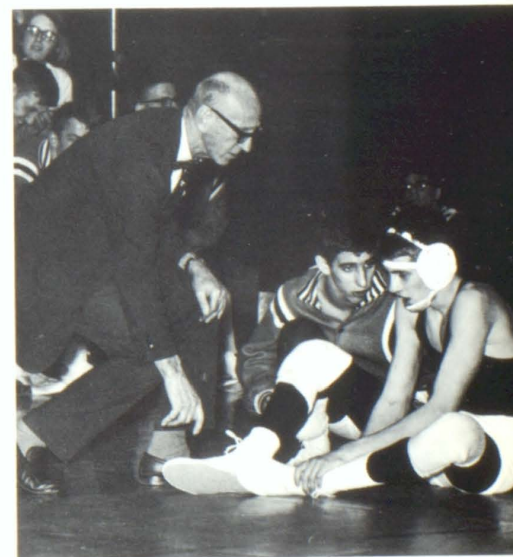
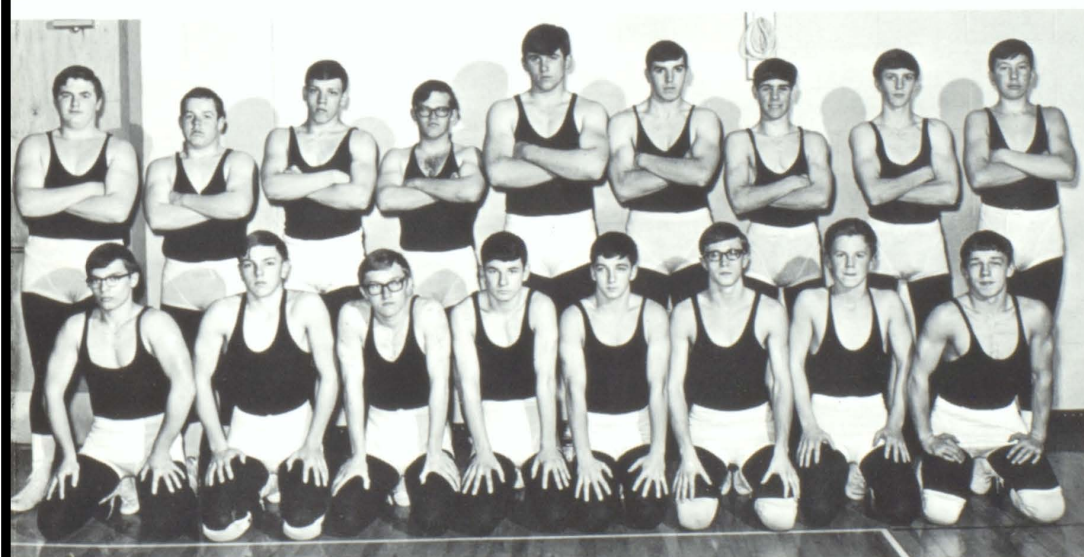





Below: Pat Arnold tenses before a reverse flip. Left: Howard Sevel pulls for the finish line in the 100 yard butterfly. Above Left: Judges record another first for Latrobe. Above Right: Tankers spring off the blocks.

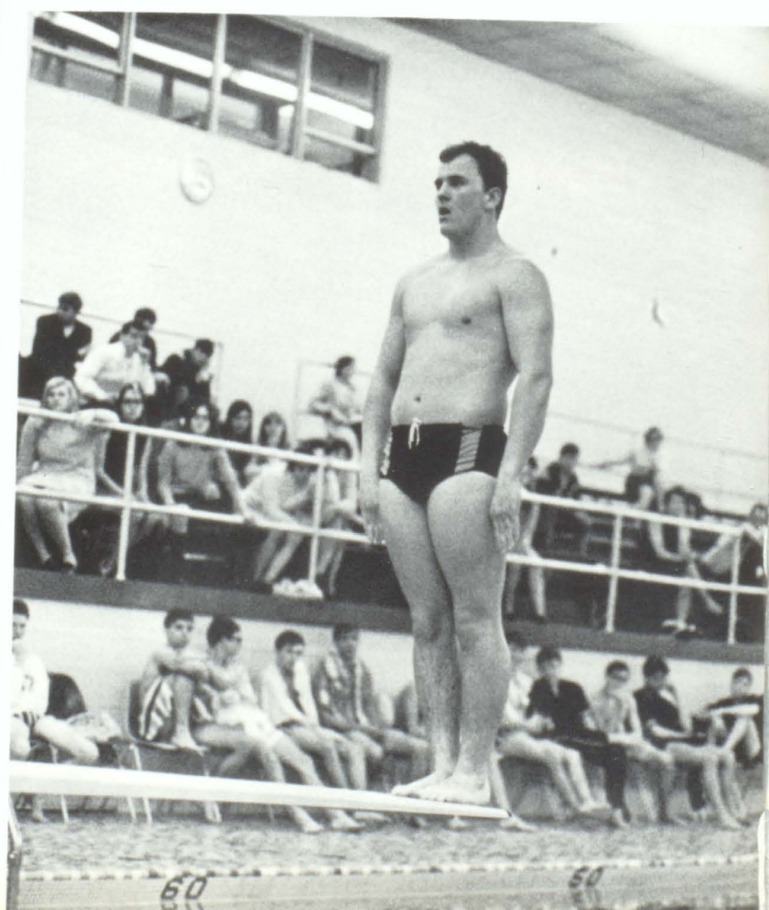
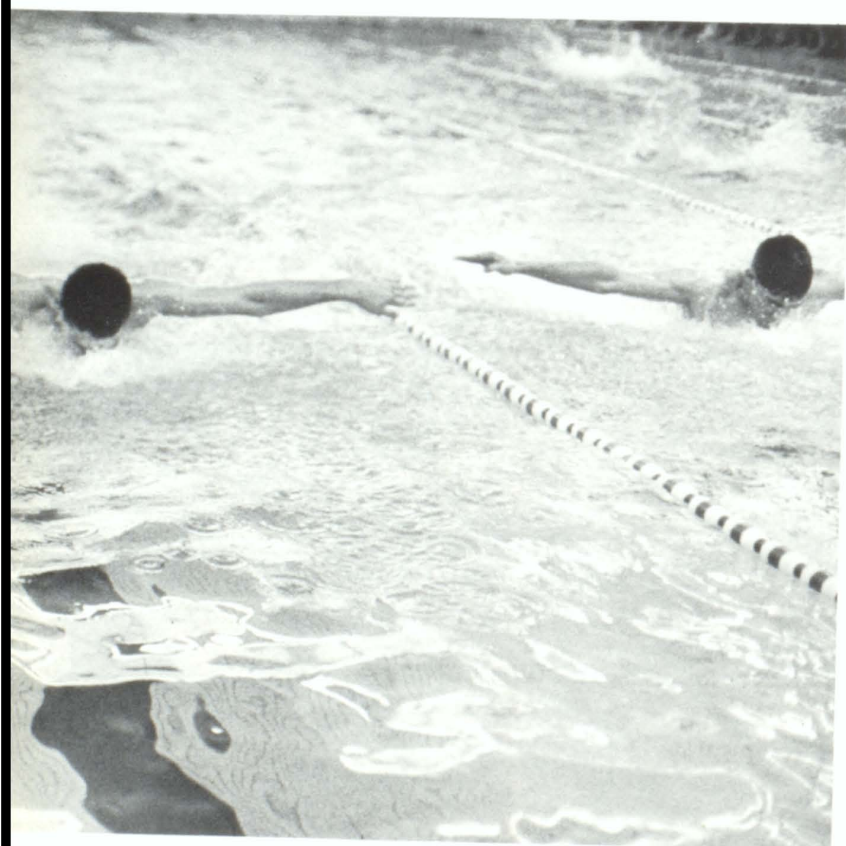



## Cat tankers compete in league action

Having completed their second season in competition, the Latrobe swimming team turned in an overall 6-11 chart while in Section IV meets compiled a 5-7 slate in the year. Under the coaching of Mr. Larry Altimus the local swimmers placed fourth in the Westmoreland County swimming tournament against 10 teams. The Cats also finished in a fourth place tie in the section with 6 squads competing. Five swimmers competed in the WPIAL meet.

LATROBE . . . 58	GREENSBURG . . . 37
LATROBE . . . 47	KISKI AREA . . . 48
LATROBE . . . 22	NORWIN . . . 73
LATROBE . . . 29	HEMPFIELD . . . 66
LATROBE . . . 76	MT. PLEASANT . 19
LATROBE . . . 44	CHARLEROI . . . 51
LATROBE . . . 43	LAUREL
	HIGHLANDS . . 52
LATROBE . . . 33	McKEESPORT . . 62
LATROBE . . . 39	ST. CLAIR . . . 56
LATROBE . . . 53	BELLE VERNON 42
LATROBE . . . 74	MT. PLEASANT . 21
LATROBE . . . 45	HARLEROI . . . 50
LATROBE . . . 53	LAUREL
	HIGHLANDS . . 42
LATROBE . . . 33	McKEESPORT . . 62
LATROBE . . . 31	PENN HILLS . . 64
LATROBE . . . 47	ST. CLAIR . . . 48
LATROBE . . . 54	BELLE VERNON 41

### SWIMMING TEAM

Seated: Strickler, Sevel, Rombach, Nordstrom, Cochran, Arnold, Senogles, Erhard, McIntyre, Deniker, Miller, Cmar. Row Two: Braun, Hawkins, O'Leary, Dumnich, Collier, Shock, Moore, Keeny, McFadyen, Bloom, Voytek, Forsha, Gessler, Dunmire.

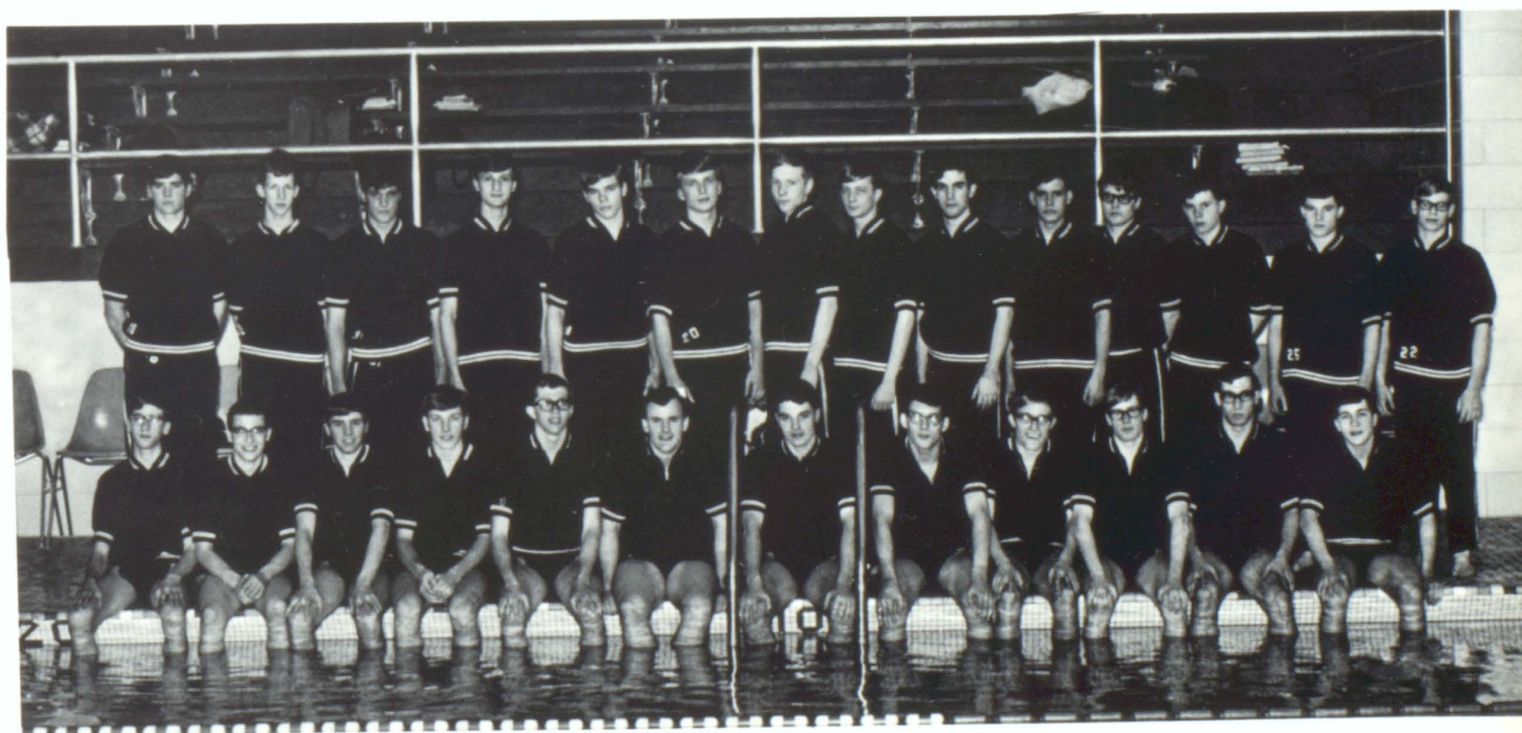





Wildcat pole-vaulter Jim Siko is up and over the bar with ease as he instructs teammates Jim Cronin, Mark Jones and Pat Papuga in the art of vaulting. **Passing of the baton** quickly and smoothly is essential to Jerry Smith and Andy Wnek of the relay team. **On the Wildcats' home turf** at Memorial Stadium, senior letterman Denny Kozlesky sent the javelin into its flight with a strong forward heave. **With the bar** at five feet six inches, Ron Johnson tries a western roll to clear the height as he takes time out from the high hurdles.





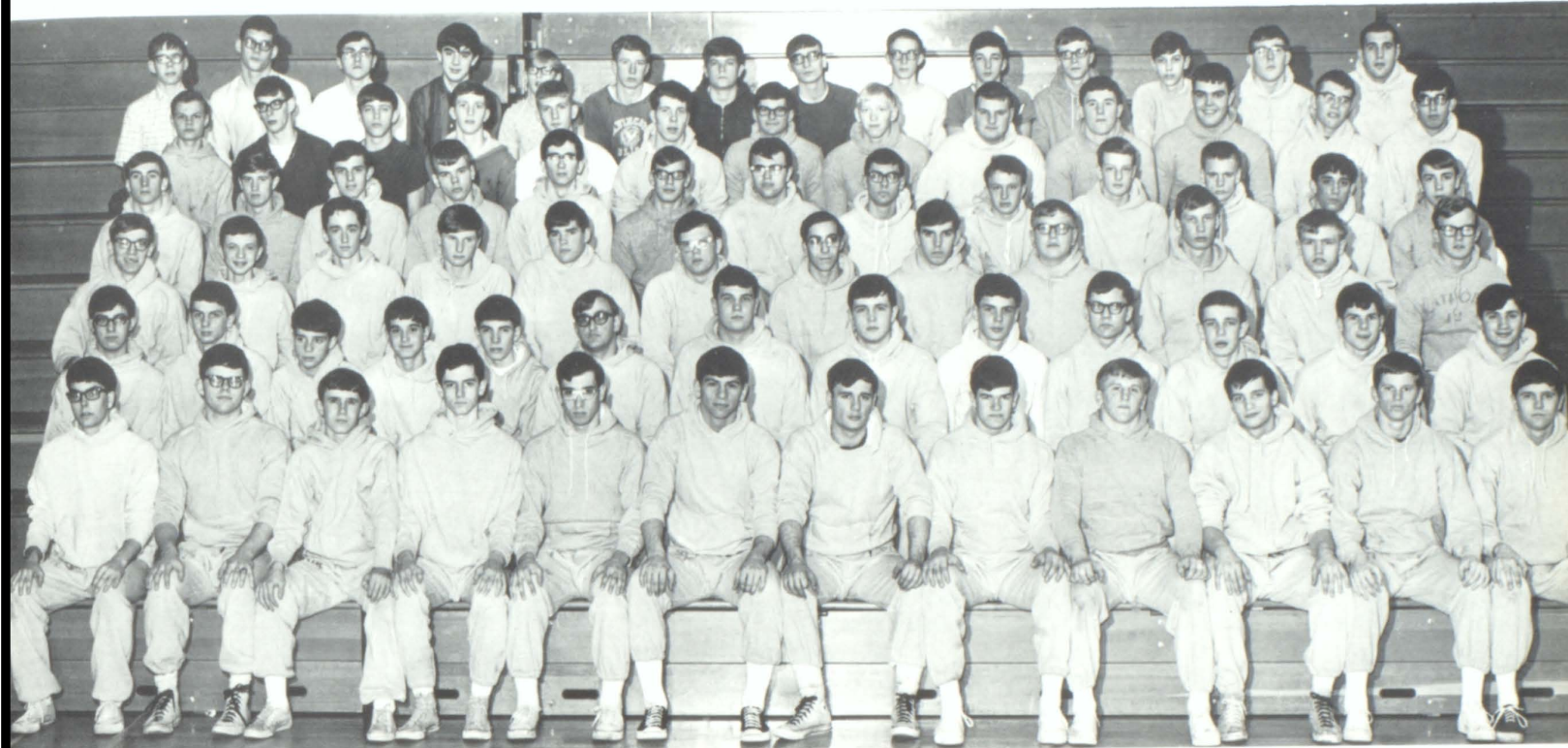

#### VARSITY TRACK SQUAD

Seated: Myers, Rhey, Repko, Jones, Miller, Joseph, Kozlesky, D., Sarnese, Karaszia, J., Siko, Smith, Johnson. **ROW TWO:** Catanzarite, Lombard, Lanschenez, Hamerski, Harvey, Kozusko, Karaszia, T., Munchinski, Kabana, Lakin, Johnston, K., Papuga, Wnek. **ROW THREE:** Cronin, Thomas, Wilt, Echenrode, Braun, Coblentz, Canzano, Calhoun, Yokepenic, Pinkey, Long, Gondos. **ROW FOUR:** Roach, Holzer, Kadubek, Collier, Kozlesky, C., Svidron, Vella, Casteel, Baker, Graham, Grarfras, Burkosky, Johnston, D., **ROW FIVE:** Depto, Schultheis, Davis, Hauser, Huska, Noel, Dillon, Shearan, Shaforan, Karazia, C., Resnic, Hauser, Plenisek. **ROW SIX:** Stover, Erhard, Pezzoli, Vogelsang, Brody, Hickson, Scavnick, Hunter, Gower, Campbell, Korzak, Hauger, Pfeifer, Fernal.

Track coaches Mr. David Graham, Mr. William West and Mr. John Charlesworth review schedule for future track meets. Individual categories include disc shot, javelin, pole vaulting, jumps and running events.



## Wildcat squad meets nine track opponents

Coach William West began practice on March 12 for the 1968 track season with approximately 85 candidates reporting.

Along with his assistant coaches, Mr. David Graham and Mr. John Charlesworth, Coach West had 18 lettermen returning to this year's track squad. Included were seniors Ron Johnson, Tony Eupizi, Tom Joseph, Denny Kozlesky, Jerry Smith, Bill Rhey and Jim Harris. Juniors on the squad included Bill Harvey, Dan Resnic, Charles Karaszia, Elmer Olson, Bud Gondos, Charley Kozlesky, Joe Svidron, Al Kabana and Steve Sheeren.

Before competing in their initial meet with Norwin April 5, the cindermen battled in the annual inter-class meet. The Cats met Wilkinsburg at the opponent's track April 9 before encountering Hempfield at home on April 11. Franklin Area and Jeanette were downed in the first triangular meet April 18.

The Wildcats entered the Indiana Invitational on April 20. Latrobe then challenged Derry Area in an April 23 event and met Greensburg Salem cindermen at home April 25.

The Cats participated in the WPIAL Relays at Butler before meeting Kiski Area, Mt. Pleasant and Connellsville in home dual meets.



# Golfers vie for section crown



Smooth wrist and body motion is essential to a good drive as David Bendl tells Dan Jacobs. Pat Mailey sends off a 20ft. putt while teammates David Bendl, Ron Lucas, Dan Jacobs and Tom Baumgardner watch.

Having their entire team back from last year, the Wildcat Linksmen under Coach Robert Cook tried to regain the Section IV crown.

Veterans returning to the golf team were Ron Lucas, Pat Mailey, Dave Bendl, Tom Baumgardner, seniors, and Dan Jacobs, sophomore.

Practice began for the Latrobe golfers on March 14. Match play began soon after with four exhibition matches against Bethel Park and Westmont-Hilltop. Section play began for the Wildcats April 16. Opponents for the Wildcats were Derry Area, Ligonier, Jeannette, Hempfield and Greensburg-Salem.

This was the last season that golf would be played in the spring. Next season the teams will play their matches in early fall.



Providing a place to practice in cold or inclement weather the golf room practice range aid sophomores Steven Sinkey, Larry Moore, John Thomas and Denny Irwin. Sand traps prove not too formidable an obstacle to golfer Ron Lucas.

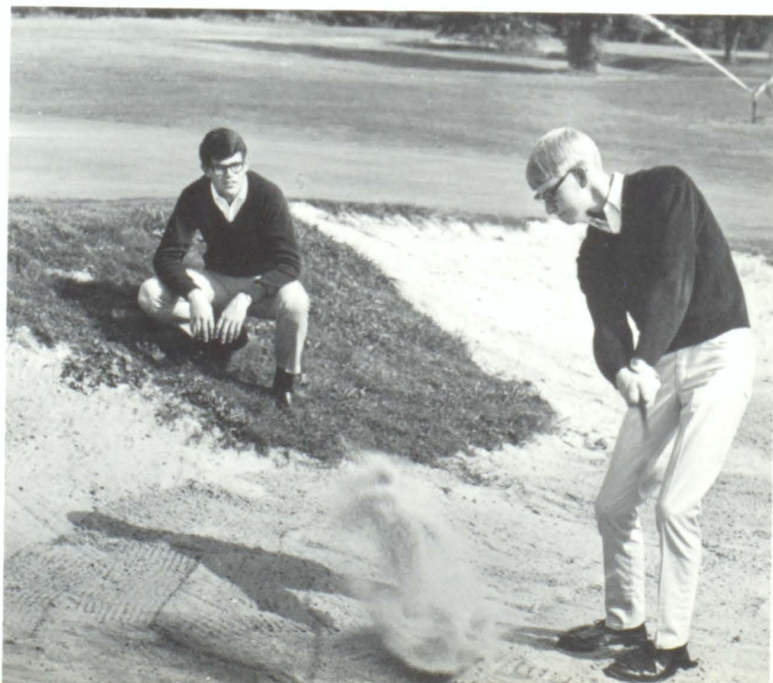



## Tennis court action results in victories

With three returning lettermen, Denny Charlesworth, senior, Bill Townsend, junior, and Gene Ulishney, sophomore, serving as the nucleus, the 1968 Wildcat tennis squad under Coach Earl Kara-sack opened the season on April 11, against Mt. Pleasant.

During the season the netters entered competition with Greensburg-Salem, Norwin, Connellsville and Mt. Pleasant. Each team was played twice during the year.

Other senior members of the squad were Jace Cute, Bruce Shirey and Bill Stump. Juniors were Jim Rombach, Jack Sillman, and Bernie Vittone. Dave Herrela, Carl Neigoot and Ed Reintgen were the sophomore netmen.

By exhibiting his serve, Bill Stump demonstrates proper form to Bruce Shirey and Carl Neigoot. Jim Rombach discusses net play with Jace Cute and Jack Sillman.

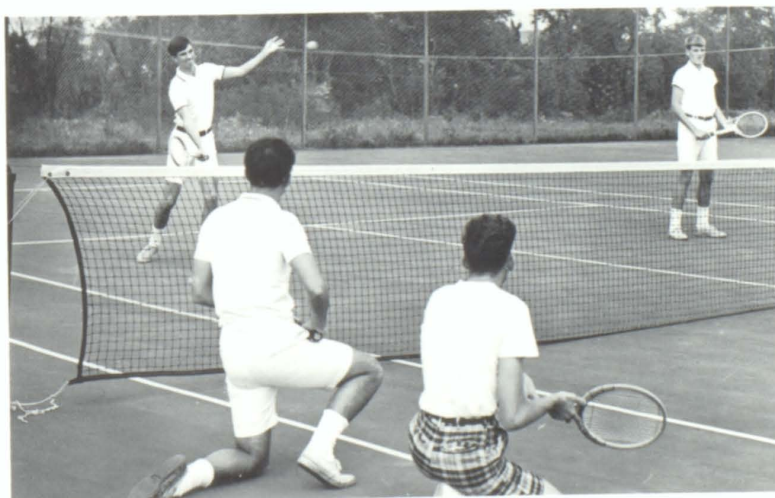
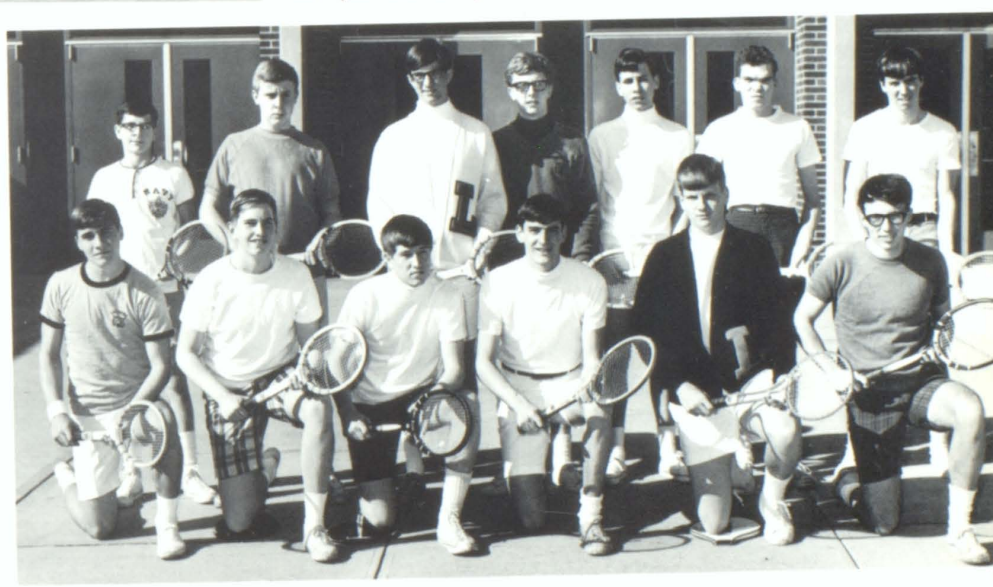
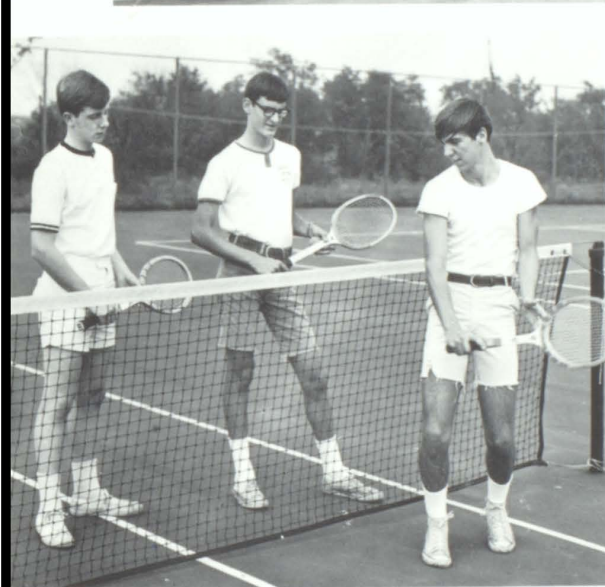

**Meeting the competition** was the Wildcat tennis squad consisting of Gene Ulishney, Carl Janson, Carl Neigoot, Jack Silamen, Bill Townsend, Bill Stump, Ed Reintgen, Dave Herrela, Denny Charlesworth, Jace Cute, Bernard Vittone, Bruce Shirey and Jim Rombach. **Although tennis is a highly individual sport, doubles play requires good teamwork as partners Denny Charlesworth and Bill Townsend limber-up for their match.**



**CROSS-COUNTRY**  
 Seated: McFadyen, Kadlubek, Kabana, Johnston, Kozlesky, Svignon, Johnson, Charlesworth, Buncie, Harvey. Row Two: Jones, Collier, Papuga, Slivosekey, Marsh, Surma, Heinickel, Berkosky, Holzer. Row Three: Sacca, Roach, McCleary, Hawk, Planinsek, Townsend, Hunker, Graham, Hixson.



## Harriers win county title; Rifle team opens schedule

Straining for more speed, Joe Sacca sprints to the finish line as Wildcat harriers, Phil Heinickel and Jeff Berbosky, offer hot pursuit in the junior varsity contest with Connellsville on the Latrobe course.



Latrobe's 1967-1968 harriers became the first Westmoreland County cross country champions while compiling seven wins and two losses in regular competition.

Opening on September 18, the Wildcat thinclads were defeated by Kiski Area 34-21. Initial victory came at Southmoreland 26-29. Then the harriers outlasted Derry Area and Greensburg-Salem to win 19-65-36.

In an October contest Latrobe runners defeated Richland, Westmont and Conamaugh Township 19-69-139-50. The Wildcats trounced the Uniontown squad 19-36. The Norwin Knights also fell victim to the locals 24-31, but the Wildcats bowed to the state champion from Gateway 21-34.

The Latrobe Harriers rounded-out the season with wins against Connellsville 24-31 and Wilkinsburg 27-28.



Wildcat varsity standout Bil Harvey, who placed fourth in the WPIAL finals at Alquippa and went on to win twelfth in the state championship at Penn State, vies for position at the start of a race.





Rifle squad members, Lou Scavnick, Jace Cute, Larry O'Lecki and Mike Kozusko, sight-in their rifles, while Richard Pearson and Stan Kabala await their turns. Olympic competition rifles bear a close inspection by Larry O'Lecki, Greg Marks, and Dick Man-kovich as John Malevanko and Vaughn Crispin check their protective shooting jackets.

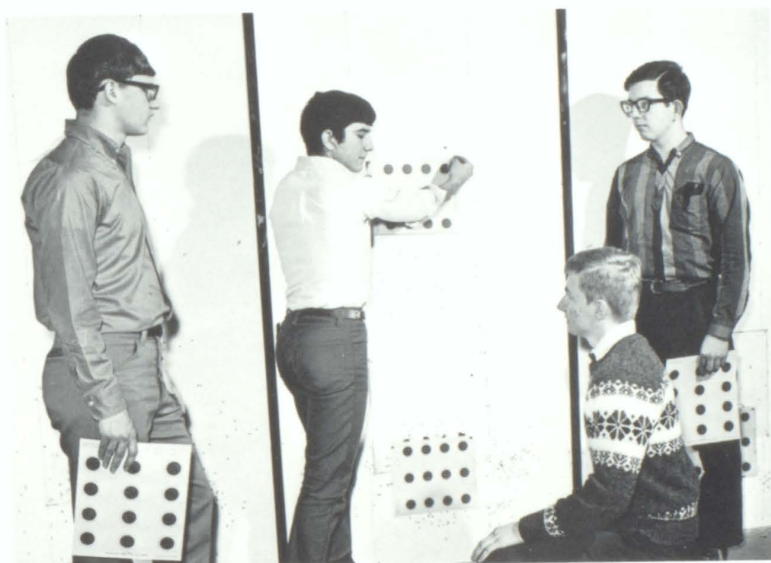

The rifle squad includes the following: **SEATED:** Dick Dunhoff, Bruce Huber, Beverly To-rock. **STANDING:** Ray Rogers, Joe Curtin, Ron Burns and Mark Demyanovich. Bob Robb assembles target for match as Joe Bleehash, Dennis Bridge and John Krall look on.



Latrobe's rifle team completed its first year of competition in Section II of the WPIAL under the coaching of Mr. James Harvey.

In the first match of the season on January 4, the Wildcats went down in defeat to Hempfield Area 478-498. Against Gateway on January 11, the Latrobe team was handed a 475-495 setback. The Cats suffered a 492-483 defeat by Franklin Area on January 18. Kiski Area downed the local riflemen 496-495 on January 25.

The locals registered their first win of the season 490-484 against Greensburg-Salem on February 1. Hempfield then defeated Latrobe on February 8 by the score of 496-492. Gateway downed the local squad 496-495 on February 15. Other opponents met by the squad were Franklin Joint and Kiski Area.

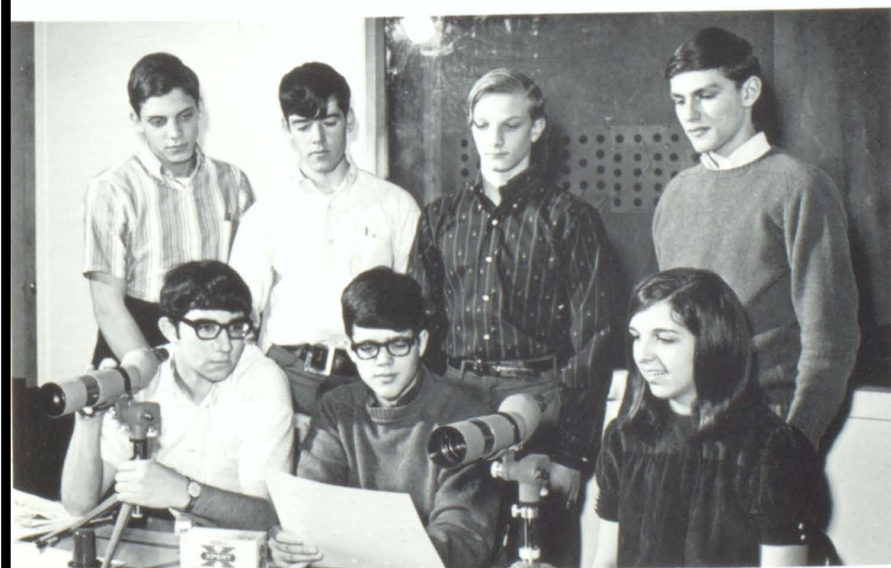



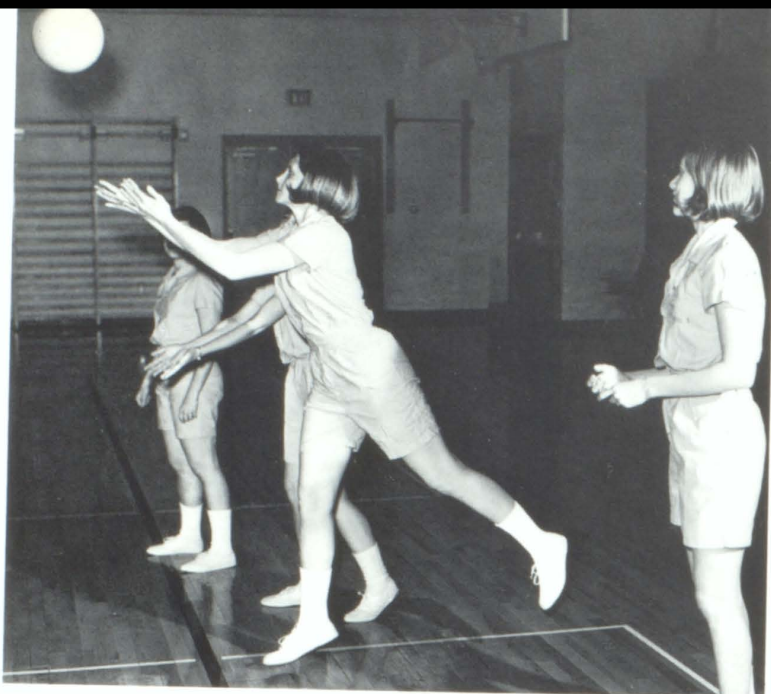

## Girls display skills in intramural sports

In the intramural program under the supervision of Mrs. Carole Hartman and Mrs. Jane McKenzie, gym teachers, girls participated in swimming and volleyball action.

During October girls' intramural swimming took place. The winning team was comprised of sophomores and juniors.

Volleyball games were held in March until the team with the best overall record won the championship. Both the winning volleyball team and the winning swim team received awards at the Awards Day Assembly.

As Linda O'Bryan and Mary Biller prepare to hit the ball, teammates Nancy Sopsisak and Ann Manoli look on with growing anticipation of winning the championship.

Awaiting their turns to score points are Joan Lennon, Michele O'Barto, Marcy Martin and Kathy Otto, while Rene Otino strains to hit the volleyball.

Hard work and regular practice resulted in victory for the girls' intramural swim team competition winners.

**SEATED:** Cathy Baker, Marilyn Check, Janice Claycomb.

**STANDING:** Linda Noel, Kathy Silvis, Pam Truxel, Debbie Hazlett and Debbie Fletcher.

Gathering around the pool to watch Kathy Silvis give some pointers on racing dives are team members Linda Noel, Cathy Baker and Marilyn Check.

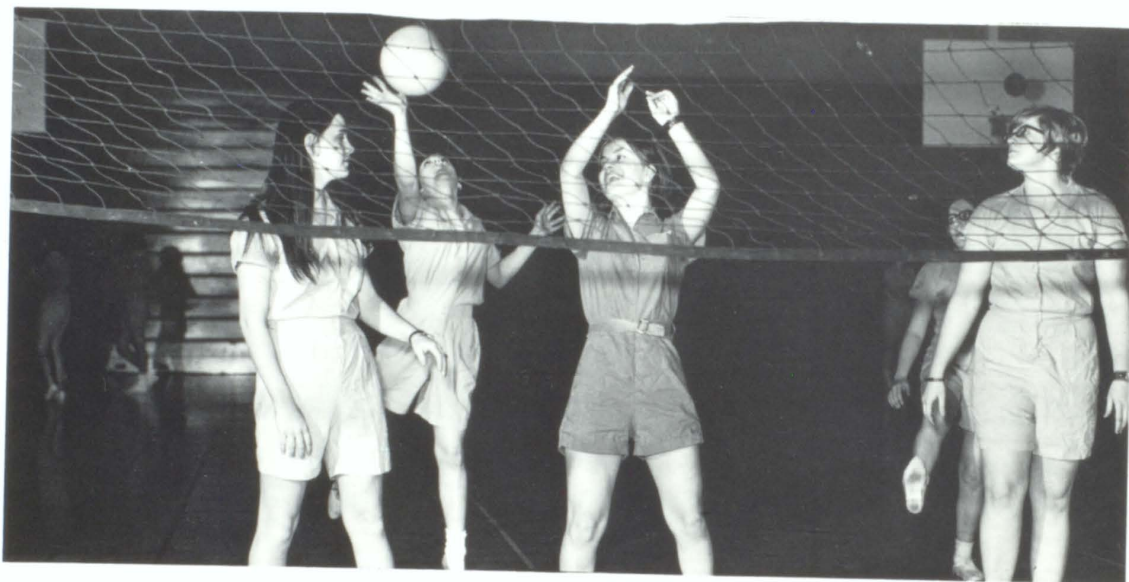





"Doll-fin" swimmers, Peggy Shiffler, Pam Truxal, Debbie Fletcher, Jane Fawcett, Kathy Silvis, Janice Claycomb, Marilyn Check and Debbie Hazlett, take a break during a performance in which they demonstrated swimming tactics and skills. These various routines were enacted to the theme of a toy shop, in which the girls portrayed stuffed animals and such toys as balls and dominos. Missing is Ruth Ellen Gallagher.

In preparation for the spring swimming exhibition, the "Doll-fins," Jeanne Mekic, Diane Lucas, Toni Wissinger, Toni Battaglia, Chris Baughman, Helen Haswell and Kathy Marsh, get ready to rehearse their parts for a scene.



Members of the "Doll-fin" squad Becky Ruby, Cathy Baker, Janet McIntyre, Linda Noel and Dorothy Morley, pause during one of their practice sessions from "The Toy Shop."



## Doll-fins give show

Making use of the facilities of the senior high school, the "Doll-fins" successfully gave their second swimming show.

Under the direction of Mrs. Carole Hartman, girls' gym instructor, the members of the synchronized swimming team practiced after school, as well as having organized practices in the evenings for a month, in preparation for their show entitled "Sea Through a Toy Shop Window."

In the show the swimmers portrayed such toys as balls, hoops and dominos. The show was presented on three different nights.





# LATROBE CLASSES

Approximately 1540 sophomores, juniors and seniors used the modern facilities to further their secondary education this year. The courses were designed to prepare students. Among new subjects were Driver Education, German and a seminar in Astronomy.



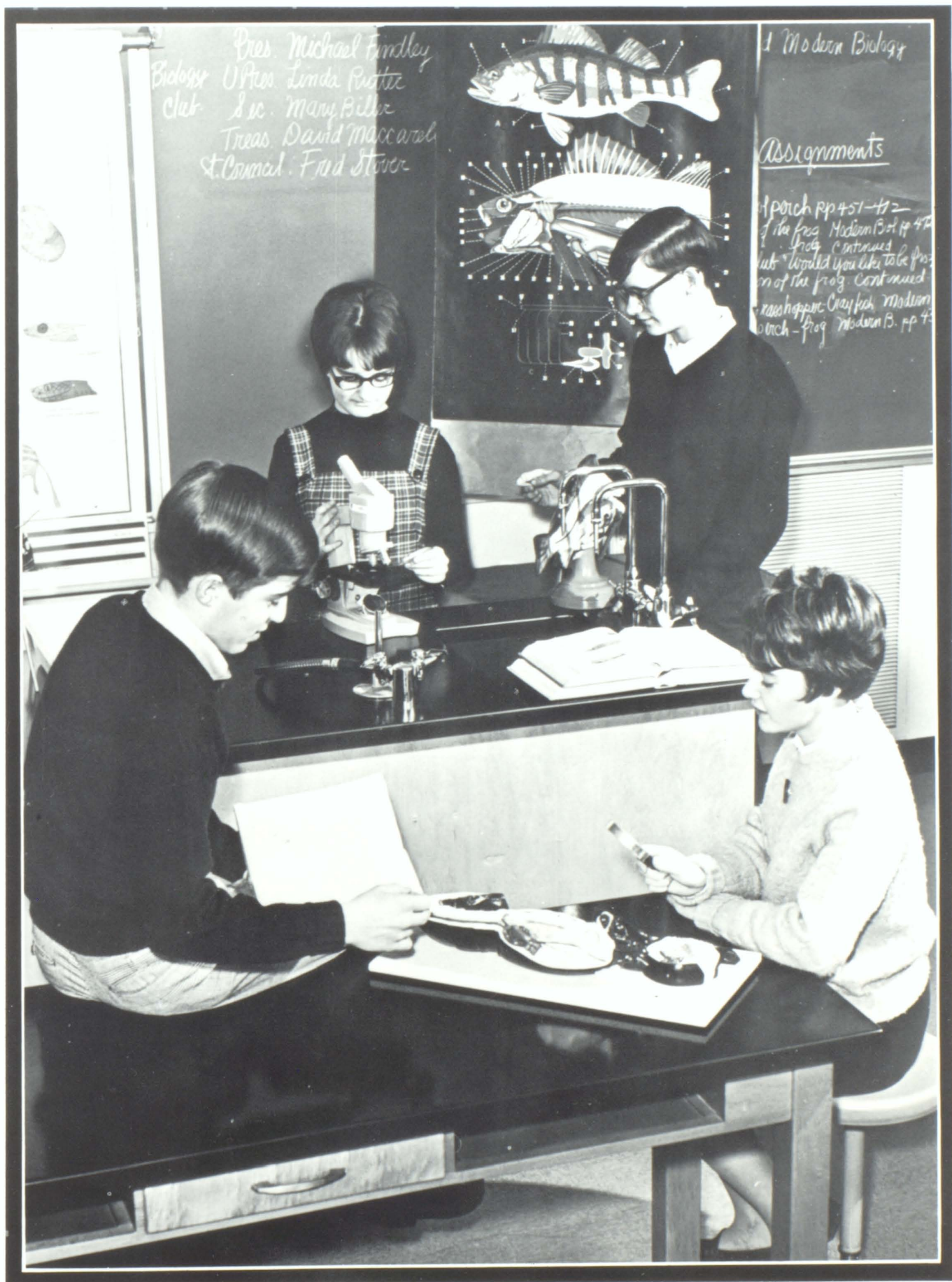

Biology Club  
Pres. Michael Findley  
V.Pres. Linda Ruetz  
Sec. Mary Biller  
Treas. David Maccarelli  
St. Council: Fred Stover



1 Modern Biology

### Assignments

1. porch pp 451-452  
2. the frog Modern B. pp 474  
3. frog Continued  
4. Would you like to be frog  
5. of the frog Continued  
6. racehopper Crayfish Modern  
7. inch - frog Modern B. pp 474





Sophomore Class president Barb Dudzinsky points out their duties for the year to fellow officers. Clark Kerr, treasurer, Art Colagrande, Student Council representative, Tim O'Rourke, vice-president, Mary Biller, secretary. Examining the structure of a turtle in biology class are John Poklembo, Ed Rogosky and Sandy Shirey. Peggy O'Connor, Ed Panichelli and Barbara Heide hand in the daily attendance cards from their homerooms to the office desk.

## Sophomores discover

After the first few weeks of getting acquainted with the senior high school, the sophomores found themselves faced with many new responsibilities.

Both boys and girls participated in athletics. The girls showed their ability in intramural sports such as swimming, basketball and volleyball, while the boys saw competition with other area schools in football, wrestling, swimming, track, cross country, tennis and golf.

The sophomores got their first taste of forensics during the 1967-68 school term in speaking contests such as the Kiwanis Extemporaneous Speaking Contest, the Ruth Robb Debates and the Women's Club Declamations, Shakespeare or Poetry Reading Contests. Some sophomores displayed their individual writing talents by entering the American Legion Essay Contest, Safe Driving essay competition or Fire Prevention essay contest.

The Biology Club was another aspect of the sophomore year. Besides fieldtrips and the Biology Banquet, members listened to talks and saw many demonstrations.

Tenth graders also were included among the cast of this year's musical. Approximately 15 sophomore girls learned the techniques of synchronized swimming and joined the "Dol-fins" for the April show.





Waiting to purchase their tickets for Friday night's football game are Nancy Whiteman, Sandy Launtz, Mark Geselman and Bill Gettemy.



## senior high facilities

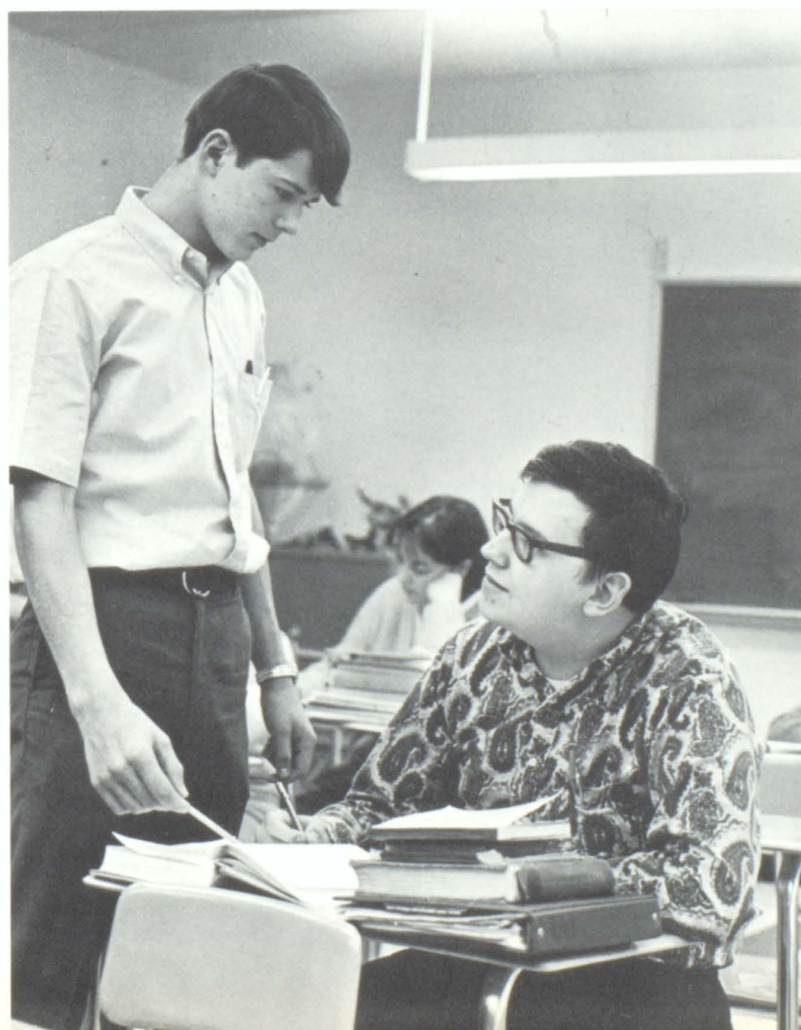

The year offered many extracurricular activities including Student Council, band, chorus, orchestra, Pep Club, Junior Red Cross, and Modern Language Club. The term was also highlighted by such classroom activities as writing autobiographies, special biology reports and introduction to journalism and broadcasting.

In the classroom the future juniors studied four classics including "Julius Caesar" and "Tale of Two Cities." They were also introduced to such new subjects as Geometry and World History where they found new challenges and ideas.

Making good use of their activity period, Frank DeFlavio and Rodney Hayes try to work out a problem that is troubling them in math.



# Students research Biology Club topics



## HOME ROOM L-100

Seated: Beaken, Biller, Baran, Arbore, P., Barner, Ballash, Bossart, Bridge, M., Bair, Arbore, T. Row Two: Bewsher, Anderson, P., Anderson, G., Baughman, R., Bridge, D., Brown, Angus, Bloom, Bryson, Baughman, R. Row Three: Brosnick, Baker, Bell, Baltich, Ashbaugh, Bataille, Arbore, M., Ayers, Braun.

Kathy Forish, Janet Mrozinsky and Ray Federico stop to note the trophies and discuss the next football game at the display case located in the hall of the Business Building. Monica Sulkey poses as Neil Lynch sketches her portrait as part of a daily assignment in art classes.



## HOME ROOM L-102

Seated: Bush, L., Calabrace, K., Clark, P., Cline, Costabile, Campbell, A., Cope, Bush, Burke, Cerutti. Row Two: Clawson, Carroll, M., Cox, Check, Chamberlain, Carroll, M., Calabrace, C., Burkholder, Cramer, Bucholtz, Casteel, Budny. Row Three: Campbell, D., Campbell, C., Comella, Burns, Clark, R., Catansarite, Campbell, B., Cackowski, Coblentz, Colagrande, Bush, C., Cronin.





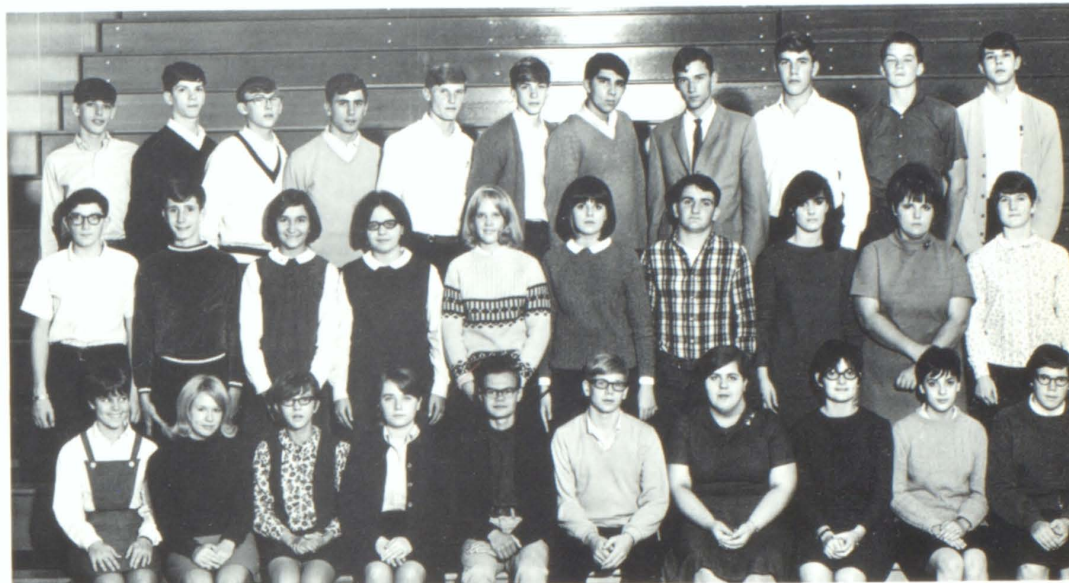
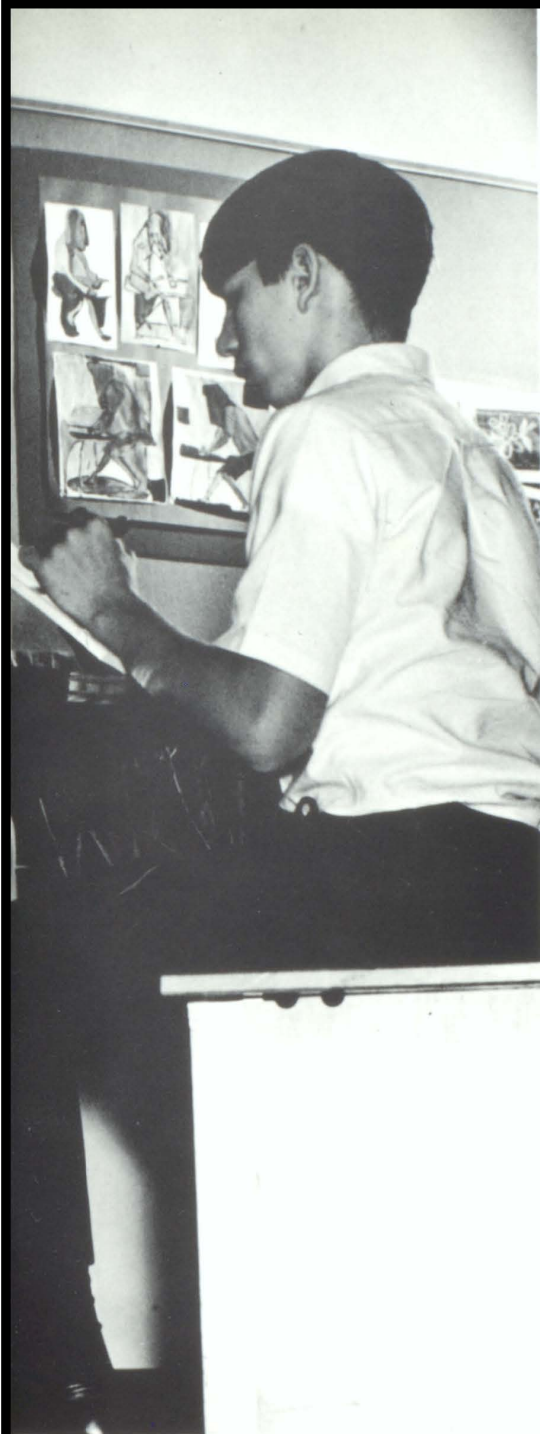

#### HOME ROOM L-104

Seated: Dudzinsky, Detar, Dempsey, Didden, Depto, Dunmire, Dionisi, Erb, Dorko, Dalton. Row Two: Downs, Decaro, DeMalta, Deluka, Dowler, Elias, David, DeMaria, Davis, Eicher. Row Three: Draske, Donahey, Dishong, Dulavich, Eckenrode, Dunn, Dunhoff, Doak, Dominick, Dunlap, DeFlavio.



Biology students Joyce Erb and Dave Maccarelli act as greenhouse assistants by helping to water the plants and by observing the growth changes that take place.



#### HOME ROOM L-106

Seated: Eskut, Ferrarini, Fowler, Forish, Geisel, Gallo, Forsha, F., Gibson, Ferguson. Row Two: Fulvio, Forsha, J., Freeman, French, Fleming, Galinac, Fisher, Glitsky, Galando. Row Three: Gettemy, Fyalkowski, Federico, Evans, Gesalman, Frye, W., Gera.



## Tenth graders study classics in English

Shelley Cox and Mary Jo Harvey, sophomores, stop between classes to observe the sun dial. Sophomore Student Council members work rapidly at the refreshment stand at the football stadium to serve the customers.



### HOME ROOM L-108

Seated: Hegan, Green, B., Green, B., Harr, L., Gray, Grace, Hawanchak, Grote, Hazlett, Harr, L. Row Two: Hamerski, Hauger, Golden, Hamilton, Heide, B., Hauser, Harvey, Hambersky, Hayes. Row Three: Hanna, Guy, Heide, J., Harr, D., Gower, Graham, Green, R., Granfras, Hawkins, Findley.



Playing through the music for the assembly accompaniment at the organ is Lorraine Spinelli. Sandy Shirey, in her first year as a majorette, performs at a half-time band show.







#### HOME ROOM L-114

Seated: Hunter, J., Harred, M., Himler, J., Himler, D., Hoke, Huber, Hewitt, Hibbert, Henry, Holnaider. Row Two: Houser, Horner, Himich, Heller, Horwat, Hellfrich, Hoone, Hunter, D., Helman, C., Henry, K., Himel. Row Three: Houston, Hixson, Hines, Hinger, Holler, Hook, Hunter, E., Hoover, Herrela.

#### HOME ROOM L-116

Seated: Kissell, Johns, Jones, J., Kantoris, D., Kopcho, Keilar, Kindl, Jackman, Jacobina, Keefe Row Two: Johnson, M., Klosky, Kibe, Kantoris, L., Klim, Knaus, Karpesky, Janson, Joseph, Keeney Row Three: Jones, Keys, Jacobs, Kerr, Johnston, D., Johnston, K., Kalp, Kerns, Karpesky, M., Irwin, Karazsia



#### HOME ROOM L-200

Seated: Kozielec, Kunkle, Lentz, A., Mankovich, Lowther, J., Majorsky, B., Launtz, Lipinski, Malik, Maloney Row Two: Maccarelli, Majorsky, A., Lynch, Lancianese, Lawson, Koslosky, Marinchak, Lentz, M., Lucas, Long, W., Row Three: Manoli, Lupchinsky, Kozusko, Mahoney, Mack, Lewis, Lezo, Loncharick, Long, C., Kuchta, Marinchak, B., Kuhns.



## Artists try to improve illustrations, sketches

After their lunch period in the cafeteria, Rick McDowell, Bob Scavnick and Kathy Schitano hurry up the steps to keep from being late for their next class.



### HOME ROOM L-202

Seated: Marol, J., Miller, C., Marron, Marshall, Martin, L., McCullough, Miller, M., Marol, C., Miller, R., Minshell. Row Two: Mattioli, Metz, McDowell, C., McFadden, McManamy, Martin, J., Miedel, Miller, M., Mekic, Miller, D. Row Three: McCurdy, McFeaters, McCarthy, McDowell, R., McDowell, R., Mason, Metzler, Matusak, Marucco, Mattock, Meholie.



### HOME ROOM L-204

Seated: Minshell, Newmyer, B., Naeger, P., Mumger, Moore, B., Mott, B., Nagel, Mulheren, S., Mulheren, L., Mott, R. Row Two: Myers, J., Murray, Myers, D., Mrozinsky, Morrison, B., Nalevenco, Nellis, Naeger, J., Moberg, Newmyer, B. Row Three: Murphy, R., Mott, J., Mountan, Monticue, Mullen, Newcomer, Nagel, L., Moore, L., Neigoot, Newman, Munchinski, Myers, M.



Stopping while Denny Ayres gets a drink, Tom Karazsia and Doug Thomas patiently wait for their turns.







Straining hard to reach a high note on his trumpet, Denny Irwin tries to improve his performance as he practices in the band room.



#### HOME ROOM L-206

**Seated:** Petrosky, Onderko, Omachel, Olenick, Noel, L., Pescatore, Palanko, Pawlosky, Osinkoski, Orzechowski, S. **Row two:** Penrose, Patterson, Noel, C., Noel, S., Palmer, S., Noel, T., Nindle, O'Conner, Palmer, R., Palmer, D., O'Rourke. **Row Three:** Orbin, Palmer, P., Noel, D., Pedrazzoli, Palmer, D., Panichelle, Pedrazzoli, Papuga, Pfeffer, Orzechowski, D.

#### HOME ROOM L-209

**Seated:** Riggi, P., Robb, K., Richards, Rhone, Prevenslik, Quinn, S., Quinn, R., Potthoff, Pohland, Riggi. **Second Row:** Repp, Priestas, Repko, Reintgen, Rawlings, Polumbo, Remaly, Ridilla, L., Poponick, M., Poponick, R., Rager. **Row Three:** Ridilla, S., Ribblett, Robb, R., Robb, W., Robbins, Raabe, Puskar, Rennie, Poklembo.

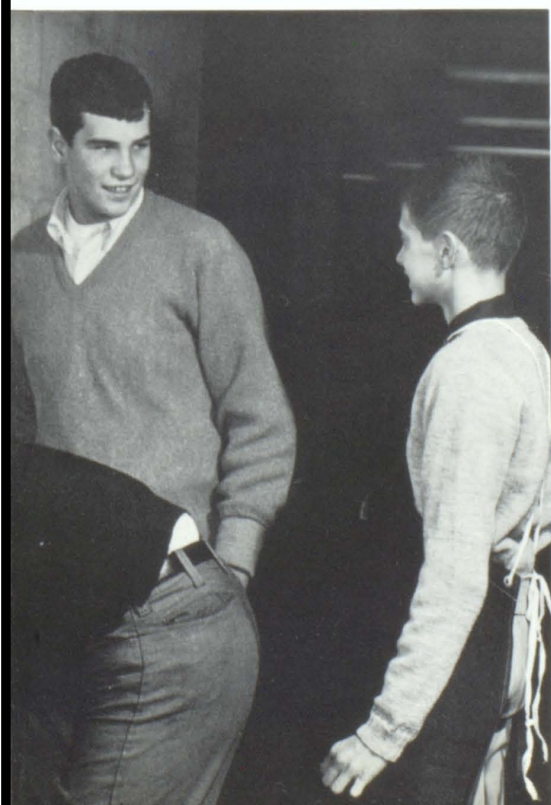



**HOME ROOM L-211**  
**Seated:** Secosky, Seaman, Roscoe, Sackandy, Schrack, Shaffer, L., Rollins, Salandro, J., Schifano, Scavnicky. **Second Row:** Salandro, D., Rutter, Schimpf, Rorabaugh, Schall, Roble, T., Schalcosky, Schultheis, R., Shaffer, C., Roddy, Ross. **Third Row:** Sanderson, Ruffner, D., Rogosky, Sanzi, Rusbosin, Schultheis, J., Roble, T., Ruffner, D., Sagan, Saxman, Shafran, Sedlacko.

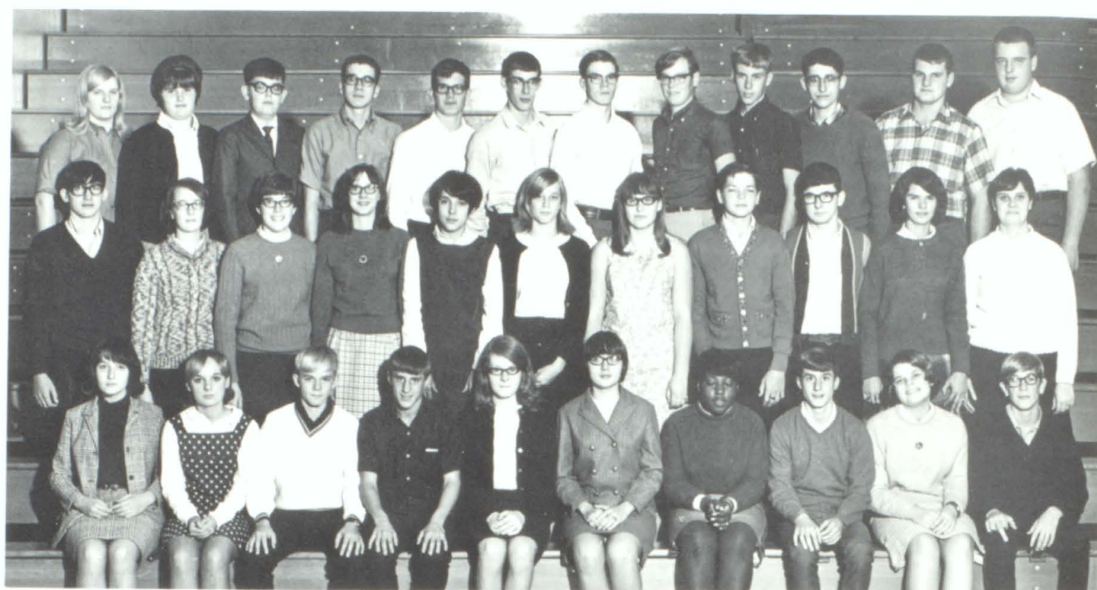

Sophomore Mary Vucetich peers curiously into the microscope during a biology experiment to examine some materials and record her results.



**HOME ROOM L-212**  
**Seated:** Smail, Spinelli, Sopcisak, Shurie, Shearer, Spewock, Sistek, Stoffer, Soric, Shirey, S., Smith, J. **Row Two:** Showers, Shick, Soohy, Steinback, Stadtler, Shaw, Steving, Shultz, Skatell, Shepler, Singer, Slivko, Smith, G., M. **Row Three:** Stahl, Smith, G., Smith, T., Shirey, F., Sinkey, Slabodnick, Smith, L., Stamps, Stepanic, Shock, Stewart, Stile, Shaulis.

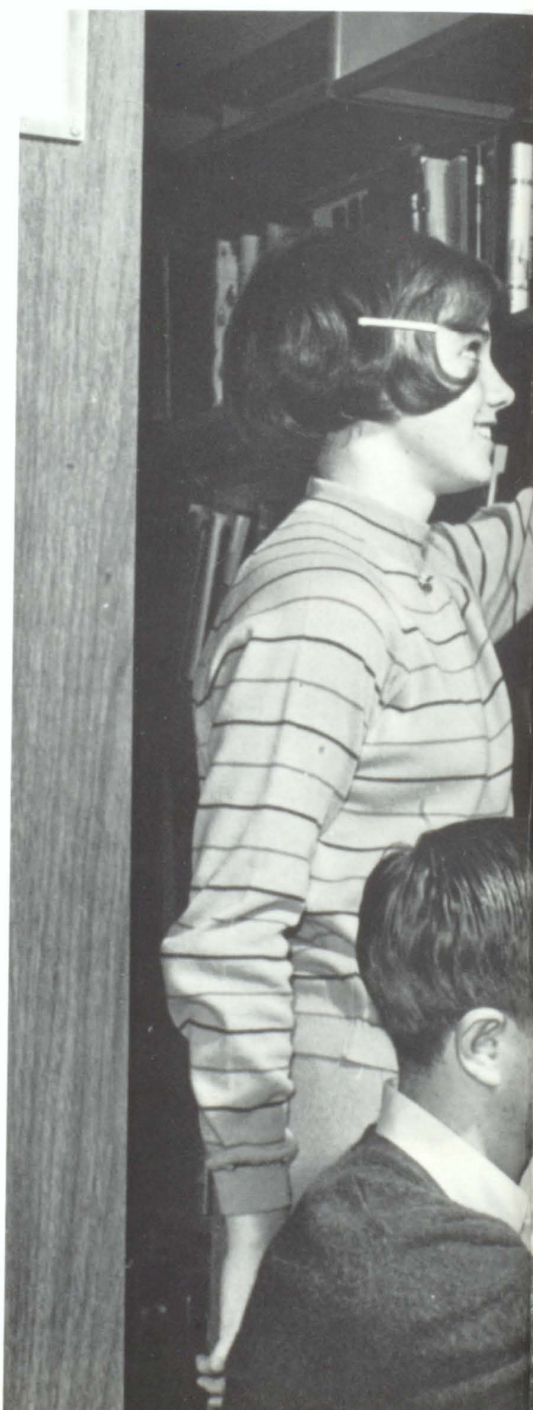





#### HOME ROOM L-214

Seated: Tenerowicz, Stouffer, Strickler, L., Strickler, R., Strickler, M., Todaro, Toth, Upholster, Treskovich, Sweeney, Sulkey. Row Two: Svetahor, Trainer, Tua, J., Unferdorfer, Tomashosky, Uhring, J., Tua M., Truxal, Uhring, R., Suska, Tuk, Taylor, Tygard. Row Three: Stynchula, M., Stover, Thomas, D., Suranic, Thomas, J., Toner, Ulishney, E., Tarn, Ulishney, F., Suscovich, Stynchula, T.

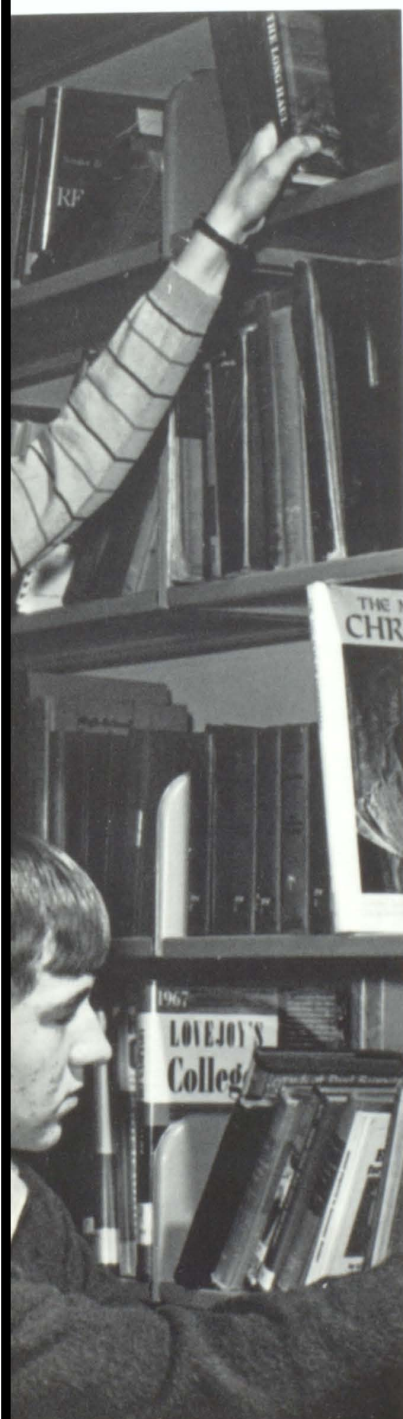

Jayne Chamberlain and Carl Neigoot make use of one of the many library facilities as they look for books to make reports on. Students gather to talk over their homework assignment as they wait for the morning bell to ring.

#### HOME ROOM L-215

Seated: Wandrisco, Versaw, Watkins, C., Watkins, R., Uschak, Veto, Vogel, Zonetti, Wojek, Valla. Row Two: Watson, B., Weiers, Yasurek, N., Yazvec, Watson, C., Zidel, Zeunges, Wollan, Will, Weaver, Washnock, Yandora, Yohman. Row Three: Whiteman, Yates, Vucetich, Voytek, Wedge, Yeneral, Yusurek, J., Yandrick, Williams, Weimer, Wilt, Vessely, Voglesang.





## Students participate in musical activities

For the class of 1969, the past year was one of memories, hard work and academic achievement.

The field of scholastic accomplishment saw juniors striving for membership in Mu Alpha Theta, National Honor Society and Quill and Scroll, as well as for representation in forensics competition: Kiwanis Extemporaneous Speaking Contest, Ruth Robb Debates and Womens' Club Declamations, Shakespeare and Poetry Reading Contests.

Highlights of the past year included preparing the Junior-Senior Prom, displaying dramatic ability in the Junior Class play and receiving the class key which carries with it the privileges and responsibilities of seniors.



Planning activities for the year are Junior Class officers Pat Arnold, president, Kris Bodner, vice-president, David Johnston, Student Council representative, and Sandy Trescovich, secretary. Joanne D'Angelo listens while Susan Schultheis explains nutritional facts.



Doing her best to arouse school spirit is cheerleader Nancy Elliot. Tessie Stasio waits to begin her majorette routine before a half-time performance.





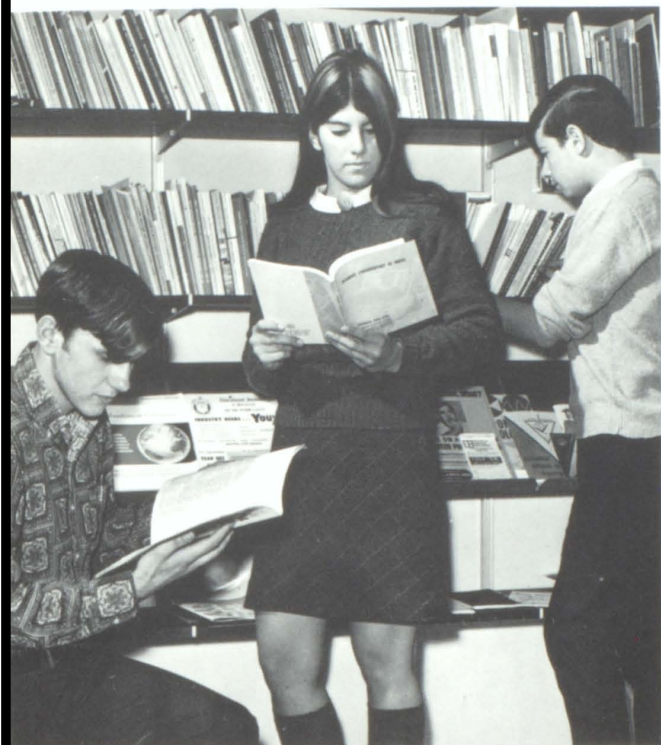

Margie Frederick and Louis Martin find information about colleges in the many catalogs which are in the Guidance Offices. Lab assistant Lori Hricik displays the use of the language laboratory to Tom Gray and Kathy Poponick. Although he is hurrying to get to lunch, Tim O'Leary waits for Janice Ludwig.



Paul Edsall and Bill Nicholas examine some of the new equipment and supplies in the Industrial Arts Department which they will use in their electricity class.





#### HOME ROOM B-104

Seated: Bates, Bashoum, Beistel, L., Agostinone, Beacom, Bechtol, Bair, Bellissimo, Bendor, Arnold, P. Row Two: Ament, J., Antonio, Aukerman, L., Adams, Aukerman, E., Baker, C., Arnold, L., Atkinson, Ankney, Ament, S. Row Three: Baldonieri, Baker, A., Beistel, R., Baughman, Baumgardner, Ballash, Beck, P., Ament, G., Benson, Beck, F.



Attempting to improve their harmony, Marion Hornack, Glenn Ross and John Slivoskey practice some of the selections to be sung at the Westmoreland County Chorus Festival, accompanied by Mary Rogosky. While Jim Kralik glances at the periodicals found in the magazine rack in the library, Jeff Berkosky and Molly Menohar help him choose one.

#### HOME ROOM B-106

Seated: Bernat, Bush, Butz, Betler, Bodziak, Caldwell, Bodnar, Bernabeo, Clark, Bridge, B. Row Two: Calabrace, Campbell, R., Blystone, Berkosky, Canzano, Campbell, C., Bodnar, Cavanaugh. Row Three: Bosco, Brasili, Casodei, Bridge, D., Brody, Carns, Calhoun, Brosnick.







#### HOME ROOM B-108

Seated: Dargi, Duffey, Cline, Davidson, Collier, J., D'Angelo, Crocker, Claycomb, Claypool. Row Two: Dalton, Dick, Dalesio, Cook, Deichert, Deluka, Deniker, Cmar, Davis, Comp. Row Three: Didden, DeMarino, Dorko, Cramer, DeMalta, Dumnich, Cronin, Collier, J., Demyanovich, Dillon.



When Beth Palmer accidentally drops several of her books near her locker, Ralph Fowler lends a helping hand to pick them up.

#### HOME ROOM B-109

Seated: Fraunholt, Evans, Fontaine, Frisky, Duranko, Eupizi, Eaglehouse, Fritz, Elliott, Fallecker. Row Two: Fawcett, Frederick, Frenchik, Fowler, Evanicko, Falbo, Frye, Fajt, M., Ewanits, Fletcher, Edsall. Row Three: Findish, Ezykowsky, Fitz, Earnest, Fajt, E., Fenell, Frades, Erhard.





## Dramatics, forensics provide opportunity for talent

### HOME ROOM B-110

Seated: Galetto, Gaudino, Gerhart, Guidice, Guzik, Gilbert, Groba, Gewecke, Hanford, Gleckl. Row Two: Hartman, P., Halula, Hamilton, Gessler, Hajas, Hartman, M., Hantz, Harr, Harvey, Gebicki, Griffin, F. Row Three: Haberal, Goodman, Gray, Grote, Harris, Frye, Gregor, Griffin, J., Gess, Glitsky, Gondos.

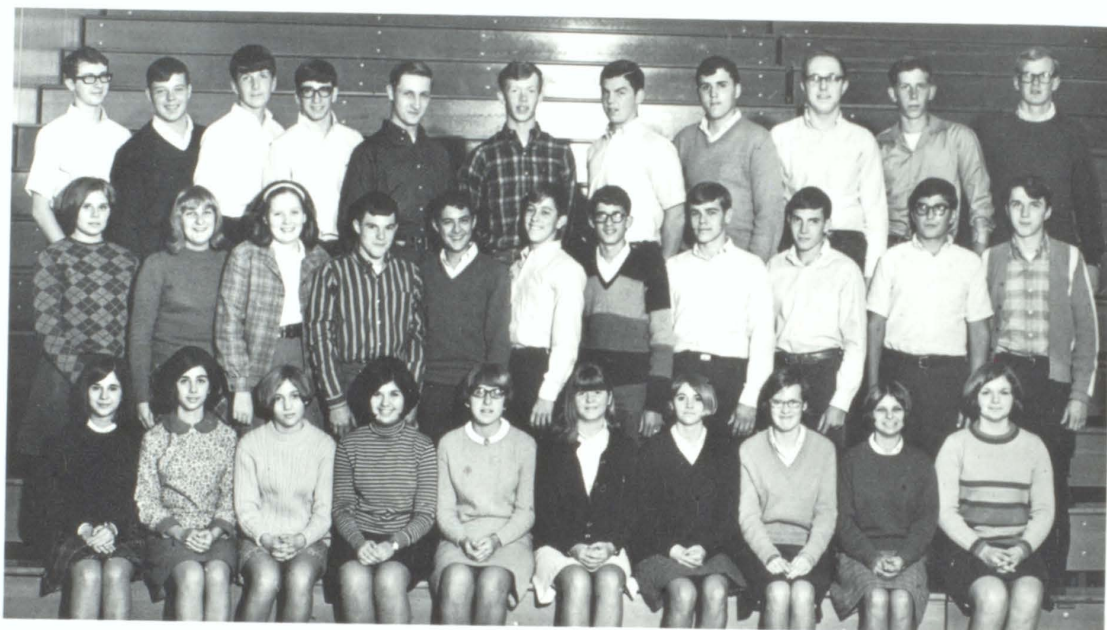

### HOME ROOM B-112

Seated: Jennings, Janik, J., Johnson, C., Healey, M., Hazelet, T., Johnson, G., Hosfelt, M., Janik, C., Hrick, Hebrank. Row Two: Himich, Hauser, R., Holden, Inselmini, Hornack, Hazlett, D., Hovanec, Holzer, Huska. Row Three: Hunker, Heinnickel, Houser, Hauser, J., Isaacs, Hosfelt, W., Hritz, Hawk, Janson.

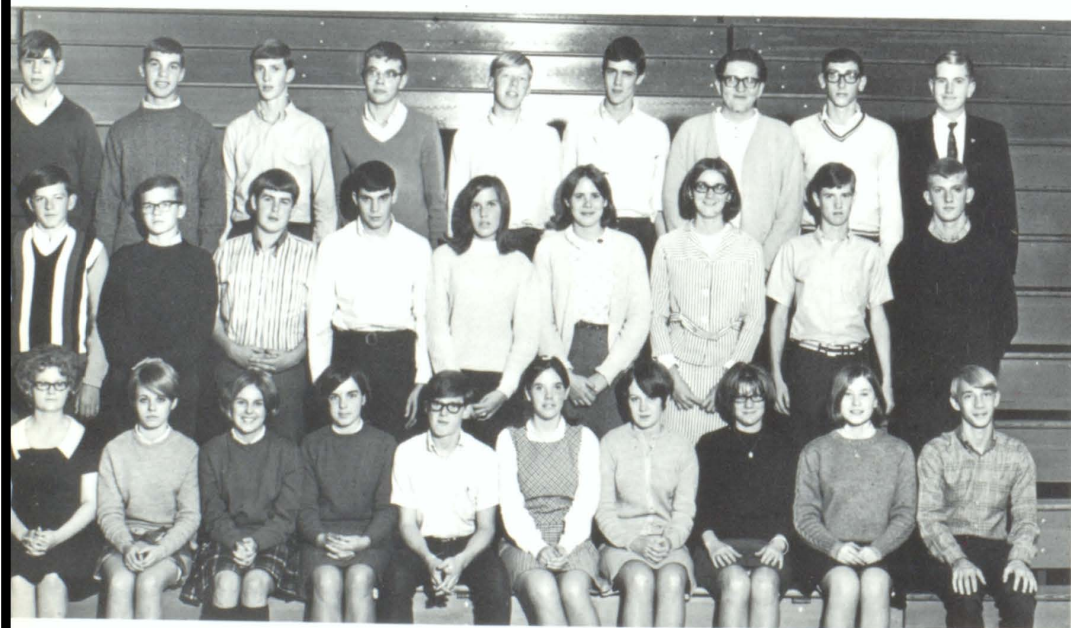

Terry Mattock, Charles Karazsia and Lynn Smith pass the library on the way to classes.







Commenting on effects of different layouts used in former yearbooks are journalism students Bill Palko and David Seremet.



After witnessing rehearsals, Terence Tandrich discusses the Junior Class play with Laurie Sobota.

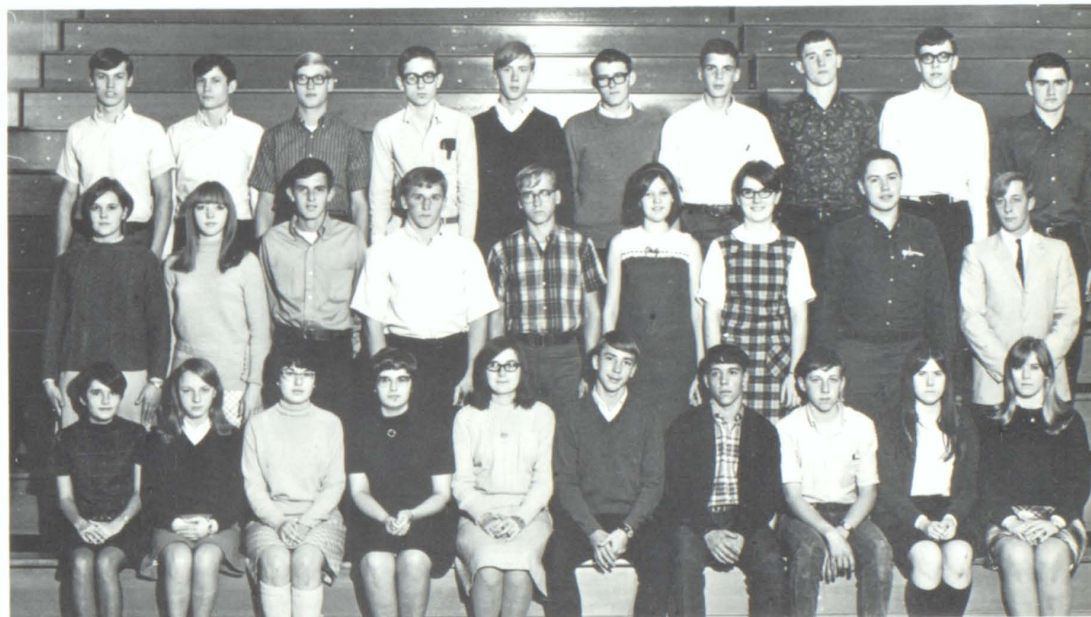

#### HOME ROOM B-114

Seated: Kendi, J., Kerr, Kelley, J., Kendi, P., Keim, Johnston, D., Jones, R., Johnston, F., Kattan, Katana, P. Row Two: Katana, D., Kemerer, Kadlubek, Karazsia, J., Keltz, King, Jurkiewicz, Kabala, S., Keibler. Row Three: Kabala, M., Keefe, Kelley, J., Jones, B., Johnson, Jones, J., Kabana, Karazsia, C., Juhasz, Kabala, J.



#### HOME ROOM B-115

Seated: Lape, Knizer, Lloyd, Lauffer, Kozesky, Lindenberger, Lipinski, Kontor, Kozlesky, B., Long. Row Two: Levay, Kissell, Korona, Kisick, Kunkle, Kornides, G., Kurela, Kuhn, J., Kubit, Lattanzio, Kozusko. Row Three: Kornides, J., Love, King, Lehman, Lesko, Lombard, Korzak, Kralik, Kozlesky, C., Kozlesky, W., Kollar, Lakin, Kuhns.





#### HOME ROOM B-202

Seated: Marchioni, McCracken, Marinchak, S., Marinchak, M., Markosky, B., Lowden, Ludwig, J., Ludwig, V., Lynch, Mattock. Row Two: McCallen, Mango, Mason, Mattingly, Mapel, McCullough, Mayger, Loveridge, Marshall. Row Three: Marsh, May, Martin, McDowell, McCleary, Marnell, Luttner.



#### HOME ROOM B-204

Seated: Moore, M., Morley, Miller, L., McMahan, Noel, K., Nicholas, J., Musick, Melago, Moore, V., Means. Row Two: Miller, D., Nevins, Morelli, McIntyre, Miller, S., Menoher, Moloznik, Monik, Micheaux, Noel, K., Nicholas, B. Row Three: Myers, J., Mulhern, Nace, Nelavanko, Mento, Morris, Nezelsky, Munchinski, Mitchell, Mead.

Asking for their advice on his choice of courses for next year, Dan Strickler confers with Mr. Gary Garrison and Miss Dorothy Hacker, guidance counselors. Paulette Kissell and David Goodman perform a chemistry experiment using a Bunsen burner.

## Juniors experiment in chemistry classes





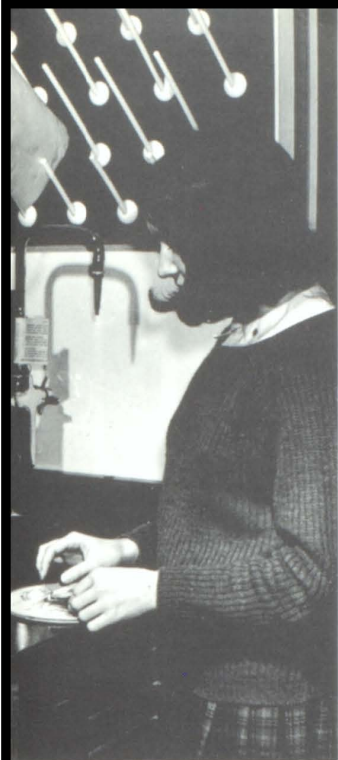

#### HOME ROOM B-209

**Seated:** Poponick, Otto, O'Barto, O'Bryan, Peters, S., Noel, L., Peters, M., Pudlish, Palmer, B., Palmer, M., Patterson. **Row Two:** Orzechowski, M., Overly, Novotny, Noel, N., Piraino, Novak, Peipock, Peters, D., Petrovich, Olczak, Palko. **Row Three:** Orzechowski, T., Pezzoli, Pallow, Pavlik, Panichelle, Pfeifer, Noel, L., Olson, O'Leary, Pochet, Planinsek, Pinkey.



#### HOME ROOM B-213

**Seated:** Reed, Rogosky, Ross, S., Roadman, Roble, V., Roble, C., Quatrini, Rullo, Salandro, C. **Row Two:** Salandro, R., Rusnock, Sacca, Rosa, Roach, Raishart, Ross, G., Robb, Rodgers, Rocker, Ridilla. **Row Three:** Repko, W., Repko, T., Rudy, Rudnick, Reithmiller, Puskar, Rombach, Ray, Rafferty, Resenic, Revitsky.

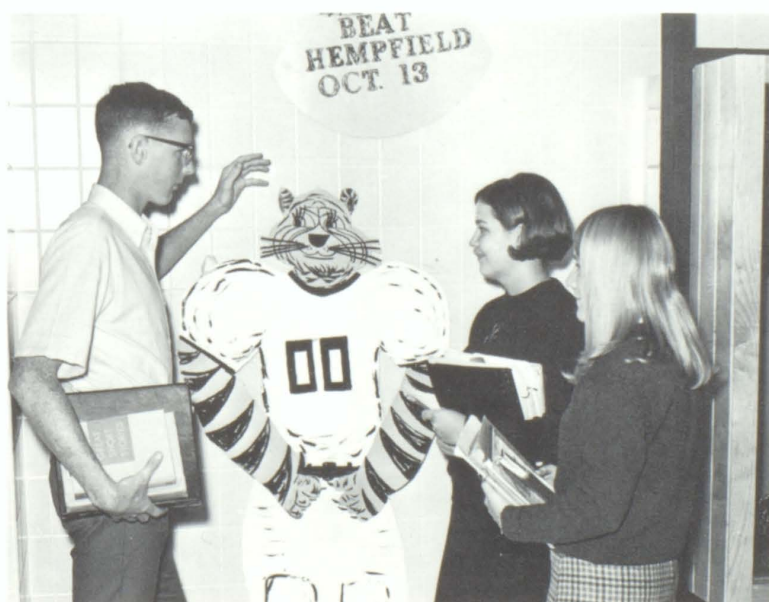

Bernie Rafferty points out to Joette Collier and Debbie Davidson one of the many colorful and amusing posters especially prominent during football season which are done by members of both the Poster Club and the Pep Club.





Junior boys attending Vo-tech school are as follows: Seated: William Hoyle, Joseph Brody, Dennis Burick, William Healye, Bernard McInay. Row Two: Dennis Myers, Dan Anderson, Ronald Ulishney, Jeffery Marks, Paul Dunlap, Row Three: Stanley Janroga, Harry Kenney, Richard Bortz, Harold Hill.

#### HOME ROOM B-216

Seated: Severa, Silvis, K., Shultz, Shawley, Silvis, K., Seremet, J., Skatell, Shultheis, Schott. Row Two: Shumar, Smith, L., Shiffler, Shultis, Seremet, D., Smith, C., Sevel, Shugars, Senogles, Scavnicky, Schissler, Shirey. Row Three: Slivosky, Sillaman, Smeltzer, Slotta, Schum, Sikora, Smith, J., Sarnese, Siko, Sapp, Scheeren.



#### HOME ROOM B-217

Seated: Tanner, Swieczkowski, Steck, Stauffer, Stasio, Sobota, Thumac, Tomashosky, Steele. Row Two: Smith, R., Smith, V., Sutton, Sprock, Stadler, Thomas, D., Torock, Telin, Tompko, Steel, Sweeney, Stoner. Row Three: Sosko, M., Thayer, Stouffer, Sowers, Svidron, Sosko, B., Thomas, R., Straka, Tandarich, Strickler, Thomas, D., Townsend.







Sandy Miller and Irene Antonio check their answers to one of the assignments before going to class.

#### HOME ROOM S-105

Seated: Zappone, Watters, Yanarella, Zavada, Watts, Wecera, Walters, L., Wallace, Woods  
 Row Two: Zito, Will, Wible, Zeltner, Washburn, Treskovich, Tucker, Zominsky, Versaw, Vogle, Vorel  
 Row Three: Tressler, Weber, Wnek, Yancy, Yokopenic, Vittone, Walters, T., Vella, Urban, Wayda.



Backstage in the dressing room during rehearsals Brenda Adams asks for advice from Linda Eupizi. Inspecting the finished display of wastebaskets covered with felt are Madalyne Peters and Linda Evans.





# Commencement climaxes school year for seniors

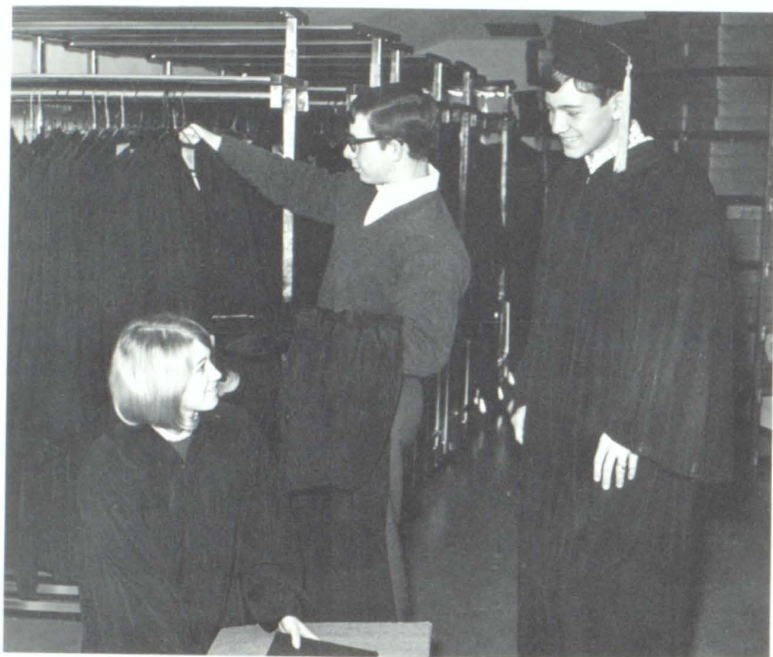

Anticipating graduation, Pat Frantz, Jim Marron and John Kozusko unpack the traditional cap and gown. While signing yearbooks on the last day of school, students recall the many experiences they shared with classmates throughout the year.

Looking over the past four years, the members of the class of 1967-68 can remember the hard work, discoveries and fun that made-up their high school days.

In this final year seniors showed their abilities in a wide variety of forensic events, including the orations, the Kiwanis Extemporaneous Speaking Contest, the Women's Club contest and the debates. They demonstrated their acting ability in the Senior Class play, entitled "If a Man Answers."

Louis Dolinar and Robert McIntyre were selected as semi-finalists in the National Merit Scholarship Competition, while five others received letters of commendation. Members of the class of 1967-68 belonged to honorary societies as Mu Alpha Theta, Quill and Scroll, French and Spanish National Honor Societies and the National Honor Society.

Officers were elected to head the class. They included the following: Tony Eupizi, president; Kathy Hricik, vice-president; Marlene Rabic, secretary; Rene Ottino, treasurer; Marilyn Rosa, Student Council representative.



After many weeks of thorough preparation, Sandie McFeaters delivers her senior oration to students and members of the faculty during preliminary judging.







Senior Class officers Rene Ottino, Marilyn Rosa, Tony Eupizi, Kathy Hricik and Marlene Rabic gather to look over the class flag. Students gather in the library to get needed information for their various assignments and projects.



David Katariski, Barbara Marcosky, Shelly Tua and Tony Schifano wait to be served by Wanda LeVay at the Senior Tea. Four students help each other in studying for a test.





## Seniors receive acknowledgement through outstanding achievements



JEANNE WASHNOCK  
Music



ROGER KLOTZ  
Forensics



BONNIE MURPHY  
Homemaking

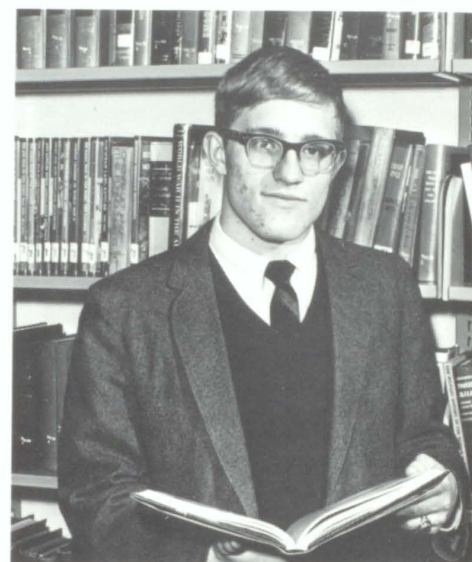

ROBERT McINTYRE  
Scholarship







**LOUIS DOLINAR**  
Journalism



**DIANE SHEARER**  
Commercial



**CHARLES KUHN**  
Industrial Arts

In recognition of merit in a particular field, ten seniors were voted outstanding by their classmates.

Head cheerleader Kathy Hricik was selected for leadership qualities. She was a member of NHS and vice-president of the Senior Class. Robert McIntyre, honored as the outstanding senior in scholarship, was the Mu Alpha Theta president and member of the NHS. Basketball team captain, Thomas Mueseler, was voted the most outstanding in athletics.

Louis Dolinar excelled in the field of journalism. He was a member of Quill and Scroll and the Latrobean editor. His speaking ability earned Roger Klotz his position in the forensics category. He was an extemporaneous speaking contest winner.

Selected as outstanding in Industrial Arts was Charles Kuhn. He is a one-year football letterman and four-year track team member. Faith Ann Fiorina received her award in dramatics. She participated in the Senior Class play. Diane Shearer, a member of the Business Education Club, received the Commercial recognition.

Named as the outstanding senior in music was Jeanne Washnock, a four-year orchestra member. Bonnie Murphy showed her talent in Home Economics.



Award recipients Louis Dolinar, journalism, Robert McIntyre, leadership, and Diane Shearer, commercial, view modern library apparatus.

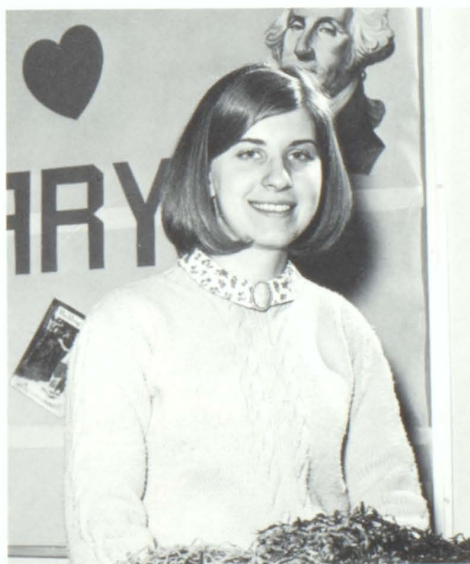

**KATHLEEN HRICIK**  
Leadership

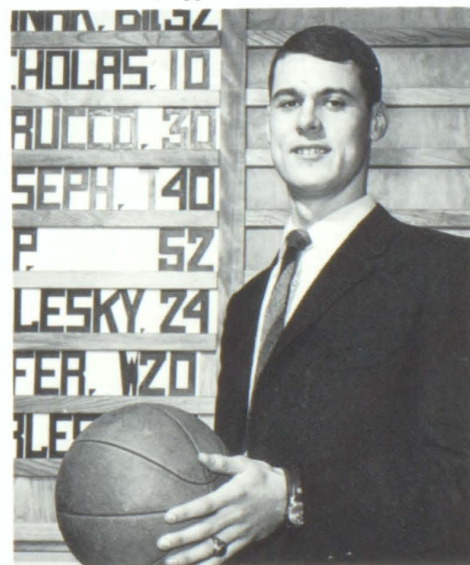

**THOMAS MUESELER**  
Athletics



**HELEN ADAMCZYK** . . . Homemaking . . . Student Council . . . home room program committee . . . annual Fashion Show . . . annual Spelling Bee . . . enjoys swimming, sewing, skating.

**LINDA ADAMS** . . . CPA . . . High Post editor . . . NHS . . . Mu Alpha Theta . . . Quill and Scroll . . . Senior Class play . . . Junior Red Cross secretary.

**JOHN ALLISON** . . . General . . . Junior Class vice-president . . . two-year football letterman . . . basketball . . . prom decorating committee . . . enjoys classical music and reading.

**CONSTANCE ANDERSON** . . . General . . . Health Careers Club . . . chorus . . . two-year librarian . . . candy striper . . . annual Spelling Bee . . . participated in home room programs.

**ESTHER RACHEL ANDERSON** . . . Homemaking . . . FHA . . . annual Fashion Show . . . Spelling Bee competitor . . . participated in home room programs . . . enjoys basketball, volleyball.

**CAROLYN ROSE ANDROS** . . . Commercial . . . Business Education Club . . . Pep Club . . . Junior Red Cross . . . Student Service . . . two-year librarian . . . Senior Class play committee.

**DEBORAH ATKINSON** . . . General . . . Modern Language Club . . . Junior Classical League . . . Student Service . . . participated in home room programs . . . enjoys swimming, skating.

**THOMAS S. BACA** . . . Vocational . . . annual Spelling Bee . . . participated in home room programs . . . enjoys camping, hiking, sports and playing billiards . . . Christmas decorations.

**RONALD F. BALDONIERI** . . . CPA . . . MLC . . . JCL . . . Biology Club treasurer . . . two-year football letterman . . . track . . . home room president . . . enjoys baseball, basketball.

**CAROL BALLASH** . . . CPA . . . NHS . . . four-year cheerleader . . . Broadcasting I, II . . . Pep Club . . . Mu Alpha Theta . . . MLC . . . JCL . . . Biology Club.

**BRUCE ALLEN BARR** . . . CPC . . . band . . . three-year orchestra . . . annual Spelling Bee . . . participated in home room programs . . . enjoys skiing, ice skating.

**JOYCE GRACE BATAILLE** . . . CPA . . . Junior Red Cross . . . Student Service . . . annual Spelling Bee . . . active in home room programs . . . enjoys swimming and reading.

**TONI BATTAGLIA** . . . General . . . Senior Class play . . . MLC . . . Ski Club . . . Aviation Club . . . Pep Club . . . "Doll-Fins" Swim Show . . . Junior Red Cross . . . JCL.

**CHRISTINE T. BAUGHMAN** . . . Commercial . . . Pep Club . . . Junior Red Cross . . . Business Education Club . . . Ski Club . . . Junior Class treasurer . . . prom decorating committee.

**CLARENCE T. BAUGHMAN** . . . General . . . Modern Language Club . . . annual Spelling Bee . . . home room activities participant . . . outside interests include racing and skiing.

**LEON T. BAUGHMAN** . . . Vocational . . . two-year wrestling letterman . . . track . . . Vocational Industrial Club of America vice-president . . . enjoys baseball, hunting, fishing, swimming.

**THOMAS BAUMGARDNER** . . . CPC . . . three-year golf letterman . . . MLC . . . Mu Alpha Theta . . . Biology Club . . . Spelling Bee . . . avocations include swimming and basketball.

**REGIS BEAKEN** . . . CPA . . . Mixed Chorus two years . . . Junior Classical League . . . Spelling Bee . . . home room activities participant . . . enjoys hunting, swimming.

**SYLVIA ANN BEECHLY** . . . CPA . . . MLC . . . Poster Club . . . Broadcasting . . . Ski Club . . . lab staff . . . Junior Honor Guard . . . prom decorating committee . . . JCL . . . Readers' Club.

**CATHERINE J. BELAN** . . . General . . . Future Homemakers of America . . . Student Service . . . annual Fashion Show . . . outside interests include skiing, ice skating.

**ALICE G. BELL** . . . General . . . Ski Club . . . Student Service . . . Junior Red Cross . . . Pep Club . . . Readers' Club . . . Biology Club . . . Girls Chorus II.



**HELEN ADAMCZYK**



**LINDA ADAMS**



**JOHN ALLISON**

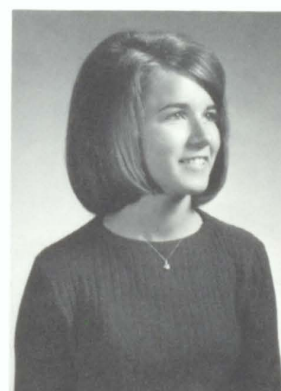

**CONSTANCE ANDERSON**



**ESTER ANDERSON**

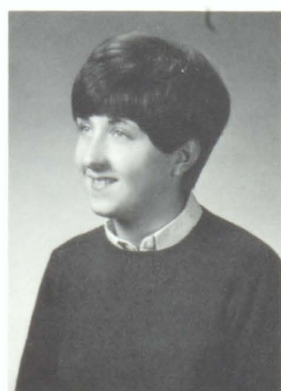

**CAROLYN ANDROS**







The Junior-Senior prom climaxes the school's social events.

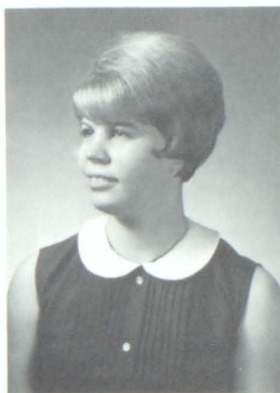

DEBORAH ATKINSON



THOMAS BACA



RONALD BALDONIERI



CAROL BALLASH



BRUCE BARR



JOYCE BATAILLE

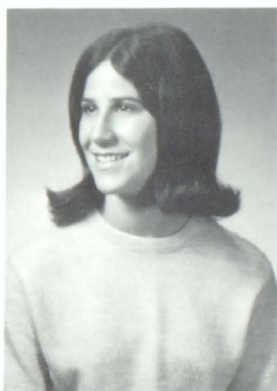

TONI BATTAGLIA



CHRISTINE BAUGHMAN



CLARENCE BAUGHMAN



LEON BAUGHMAN

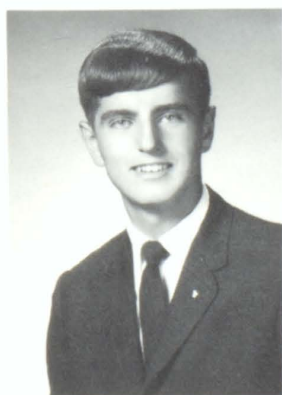

THOMAS BAUMGARDNER

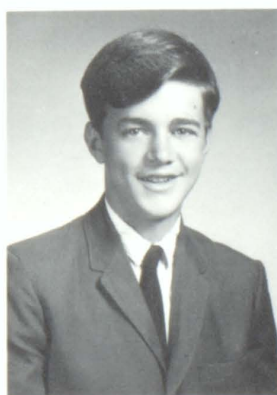

REGIS BEAKEN



SYLVIA BEEHLEY



CATHERINE BELAN



ALICE BELL



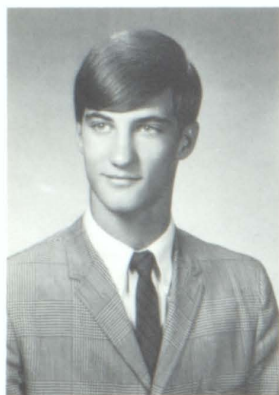

**BENJAMIN BELL**



**MARK BELLISSIMO**



**DAVID BENDL**



**JOSEPH BERENBROT**



**JANE BERKMYRE**



**SANDRA BINGAMAN**



**FRANK BISHOP**



**MARSHA BLANK**

**BENJAMIN E. BELL** . . . CPC . . . Modern Language Club . . . home room president . . . Ski Club . . . prom decorating committee . . . golf . . . football . . . track . . . enjoys skiing, swimming.

**MARK BELLISSIMO** . . . General . . . annual Spelling Bee . . . home room activities participant . . . out of school interests include hunting, fishing, pocket billiards.

**DAVID MICHAEL BENDL** . . . CPA . . . MLC . . . JCL . . . three-year golf letterman . . . Biology Club . . . annual Spelling Bee . . . outside interests include golf, history.

**JOSEPH M. BERENBROT** . . . Vocational Technical . . . Vocational Industrial Club of America . . . member of the wrestling team sophomore year . . . enjoys hunting, football.

**JANE BERKMYRE** . . . CPA . . . NHS . . . Mu Alpha Theta . . . Junior Red Cross . . . MLC . . . Pep Club . . . Latin National Honor Society . . . Ski Club . . . JCL.

**SANDRA LOUISE BINGAMAN** . . . Commercial . . . head majorette . . . Junior Business Education Club . . . Student Service . . . Pep Club . . . United Red Cross . . . Readers' Club . . . Biology Club . . . Chorus.

**FRANK BISHOP** . . . CPA . . . annual Spelling Bee . . . home room activities participant . . . Christmas decorating committee . . . outside interests include hunting, swimming.

**MARSHA BLANK** . . . CPA . . . Senior Class Play . . . Junior Red Cross president . . . Mixed Chorus secretary-treasurer . . . forensics . . . MLC . . . County Chorus . . . Aviation Club.

**JOSEPH A. BLEEHASH** . . . General . . . MLC . . . home room vice-president . . . Biology Club . . . annual Spelling Bee . . . active in home room programs . . . enjoys hunting.

**CAROL ANN BOERIO** . . . CPA . . . Publications Representative . . . Pep Club . . . MLC . . . Poster Club . . . senior home room treasurer . . . transferred from St. Xavier Academy junior year.

**PATRICIA BOLISH** . . . CPA . . . MLC . . . girls' intramural basketball and volleyball . . . member of JCL committees . . . Publications Representative freshman year . . . Christmas decorations.

**MARILYN BOLLINGER** . . . General . . . Junior Red Cross . . . FHA . . . annual Spelling Bee . . . Student Service . . . Girls' Chorus I . . . home room Christmas decorating committees.

**MARY JANE BREWER** . . . Homemaking . . . Future Homemakers of America . . . Student Council . . . active participant in home room programs . . . Christmas decorating committee . . . enjoys knitting.

**RAYMOND BRIDGE** . . . CPC . . . basketball co-captain and two year letterman . . . NHS vice-president . . . Aviation Club . . . prom decorating committee . . . Science Recognition Banquet.

**ROBERT J. BRIDGE** . . . Vocational . . . home room activities . . . enjoys hunting, working on cars and working in the electronic field . . . annual Spelling Bee.

**DANA BROOKBANK** . . . CPA . . . MLC . . . SCL . . . prom decorating committee . . . wardrobe committee for musical . . . health room attendant . . . Girls' Chorus I . . . Pep Club . . . JCL.

**LESTER E. BROWNFIELD** . . . Vocational . . . home room president junior year . . . enjoys hunting, fishing, swimming, motorcycles . . . active participant in home room programs.

**BARBARA BUCHOLTZ** . . . General . . . Future Homemakers of America . . . active participant in home room programs . . . chairman of home room Christmas decorating committee.

**DAVID D. BUNCIE** . . . General . . . cross-country letterman . . . Mixed Chorus . . . County Chorus . . . Chorus Council . . . Participated in musical "Lil Abner" . . . enjoys all sports.

**HARRIAN BURD** . . . CPA . . . MLC executive board . . . properties committee for Junior Class play . . . orchestra . . . chairman for prom program committee . . . band . . . NLHS.

**GLORIA ANNE BURICK** . . . General . . . MLC . . . Pep Club . . . Student Service . . . home room secretary-treasurer . . . Girls' Chorus I . . . make-up committee . . . home room decorating committee.





Librarians check through the files to look for books that are overdue.



JOSEPH BLEEHASH



CAROL BOERIO



PATRICIA BOLISH



MARILYN BOLLINGER



MARY JANE BREWER

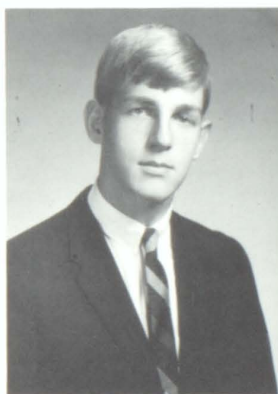

RAYMOND BRIDGE



ROBERT BRIDGE



DANA BROOKBANK



LESTER BROWNFIELD



BARBARA BUCHOLTZ

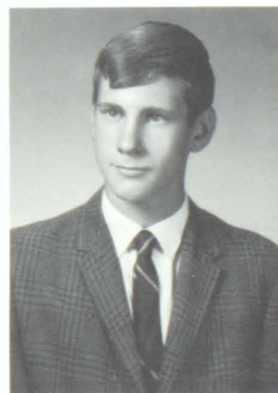

DAVID BUNCIE



HARRIAN BURD

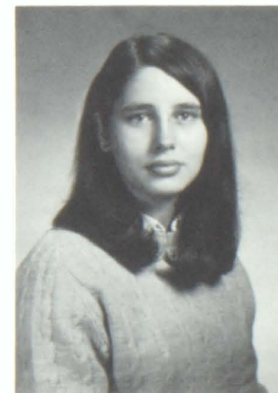

GLORIA BURICK



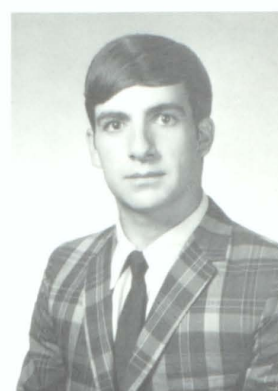

GEORGE BURKHOLDER MELBA BURKHOLDER

DAVID BUTCH

LINDA BUTLER

SAMUEL CALABRACE

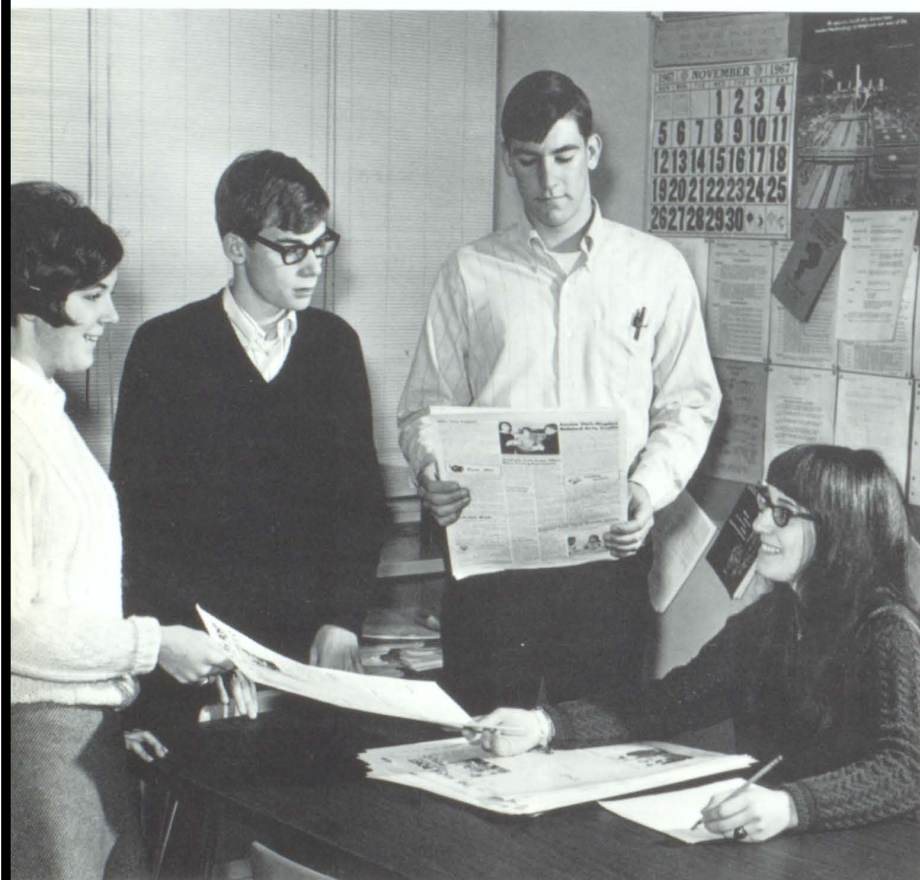

A publications representative distributes "The High Post" to fellow students.



NICK CAROTA

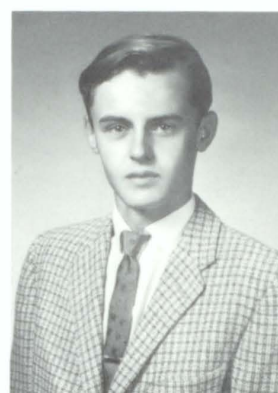

CARL CASTEEL



CRAIG CHAMBERLAIN

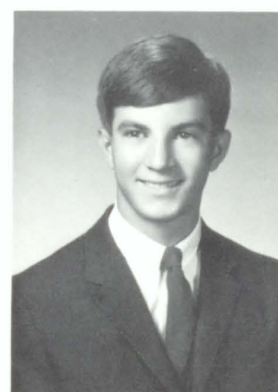

DENNIS CHARLESWORTH

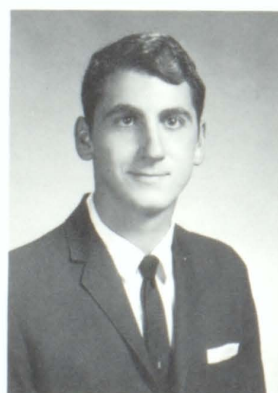

THOMAS CIOCCO



CAROL CLARK



JACK CLARK

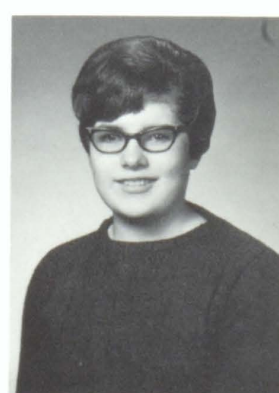

KATHY CLAYCOMB



**GEORGE RICHARD BURKHOLDER** . . . Vocational . . . member of American Rifle Association . . . Vo-Tech student guide . . . enjoys hunting, fishing, cars . . . annual Spelling Bee contestant.

**MELBA BURKHOLDER** . . . CPA . . . NHS . . . Mu Alpha Theta vice-president . . . French National Honor Society . . . Health Careers Club . . . Junior Red Cross.

**DAVID JOHN BUTCH** . . . CPC . . . Modern Language Club . . . golf . . . active in home room programs . . . Junior Classical League . . . enjoys baseball . . . Spelling Bee participant.

**LINDA LOUISE BUTLER** . . . Homemaking . . . Future Homemakers of America . . . Junior Red Cross . . . usher . . . candy striper . . . girls' intramural basketball, volleyball . . . Rifle Club.

**SAMUEL CALABRACE JR.** . . . Vocational . . . president of Vo-Tech Vica Club . . . recreational basketball . . . active on committees . . . enjoys participating in sports and hunting.

**NICK CAROTA** . . . General . . . rifle team . . . wrestling, track junior year . . . sophomore home room vice-president . . . Student Council . . . Junior Classical League.

**CARL CASTEEL** . . . Vocational . . . participated annually in home room activities . . . Spelling Bee contestant . . . enjoys hunting, foreign cars, water skiing, boating.

**CRAIG ALAN CHAMBERLAIN** . . . CPA . . . Mu Alpha Theta . . . Modern Language Club . . . Publications Representative . . . football sophomore year . . . Junior Classical League . . . Biology Club.

**DENNIS CHARLESWORTH** . . . CPC . . . cross-country, basketball, tennis letterman . . . MLC . . . Harvard Book Award . . . Junior Class president . . . sophomore home room president.

**THOMAS CIOCCO** . . . Vocational . . . VICA member . . . annual Spelling Bee . . . recreation basketball . . . enjoys working with racing cars . . . home room activities participant.

**CAROL L. CLARK** . . . General . . . Future Homemakers of America . . . Girls' Chorus . . . enjoys swimming, dancing . . . transferred from Mt. Pleasant senior year.

**JACK E. CLARK** . . . General . . . rifle team . . . Modern Language Club . . . annual Spelling Bee . . . wrestling sophomore year . . . active participant in home room programs.

**KATHY SUE CLAYCOMB** . . . General . . . Modern Language Club . . . chorus . . . band . . . forensics . . . ticket sales committee for musical . . . extemps . . . Pep Club . . . Biology Club.

**BONITA LOUISE CLAWSON** . . . General . . . Modern Language Club . . . girls' intramural basketball, volleyball . . . Mixed Chorus . . . active participant in home room programs.

**DAVID BRUCE CLESTER** . . . General . . . stage direction . . . participated in home room programs . . . enjoys sports . . . transferred from Greensburg-Salem junior year . . . likes cars.

**JERRY W. COCHRAN** . . . CPA . . . two-year swimming letterman . . . Modern Language Club . . . Junior Classical League . . . Boys' Chorus I . . . pastimes are hunting, fishing.

**ANTHONY COLAINNE** . . . CPA . . . Quill and Scroll . . . publications advertising manager . . . MLC . . . president SCL . . . Biology Club executive board . . . vice-president JCL.

**KATHLEEN COLE** . . . General . . . Student Council . . . Girls' Chorus I . . . Christmas decorating committee . . . home room president . . . active in programs . . . enjoys reading.

**AMELIA PATRICIA COX** . . . General . . . Modern Language Club . . . chorus . . . librarian . . . Junior Red Cross . . . Junior Classical League . . . girls' intramural basketball, volleyball.

**JOHN CRAMER** . . . General . . . Senior Class Play . . . "L'il Abner" musical . . . Mixed Chorus . . . Senior Octet . . . Student Council . . . Student Service . . . enjoys swimming.

**JAMES C. CUTE** . . . CPA . . . Senior and Junior Class Plays . . . High Post assistant sports editor . . . tennis letterman . . . Biology Club . . . MLC . . . Quill and Scroll.



**BONITA CLAWSON**



**DAVID CLESTER**



**JERRY COCHRAN**



**ANTHONY COLAIANNE**



**KATHLEEN COLE**



**PATRICIA COX**



**JOHN CRAMER**



**JAMES CUTE**





DEBRA DALTON



DONNA D'ANGELO



MICHAEL DEMARIA

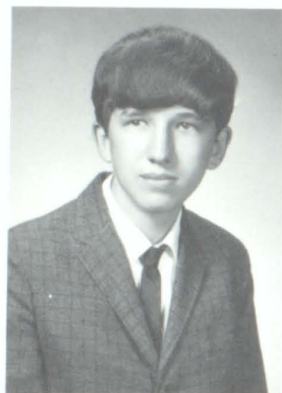

KENNETH DEMINE



DON DEPETRIS

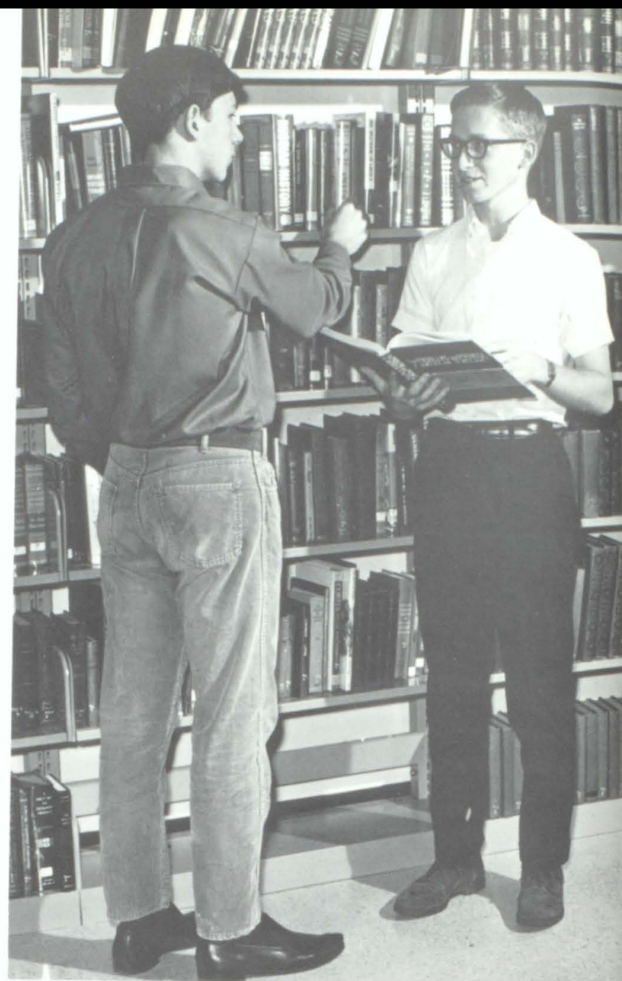

Three seniors complete research for their annual orations.



PATRICIA DEPREE



DONALD DICKSON

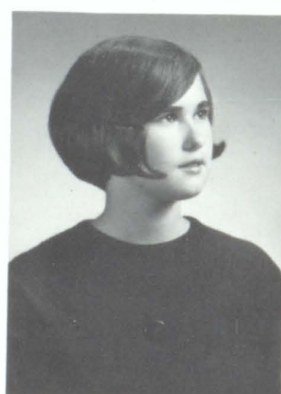

MARY LOU DOHERTY



LOUIS DOLINAR

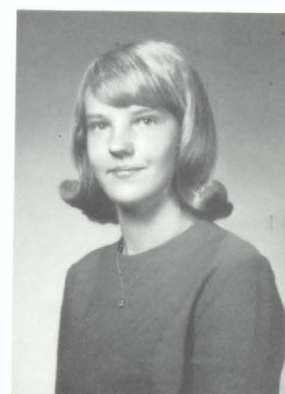

DIANNA DOMINICK

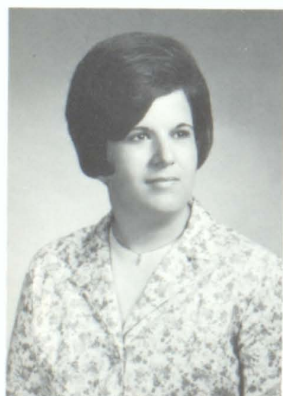

DONNA DOMINICK

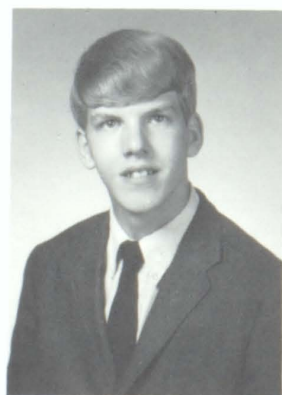

JAMES DONAHEY



MARK DORSNER



JEAN DRUMMOND



WILLIAM DUNDORE



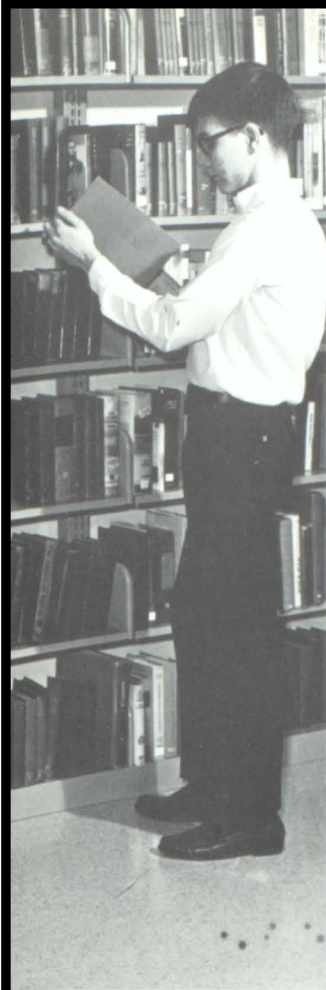

JACQUELYN DURISHAN



JOHN DZURKO

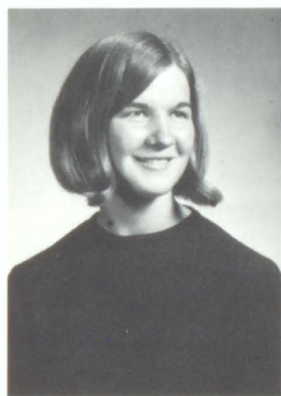

JOAN EICHER



MABEL ENOS

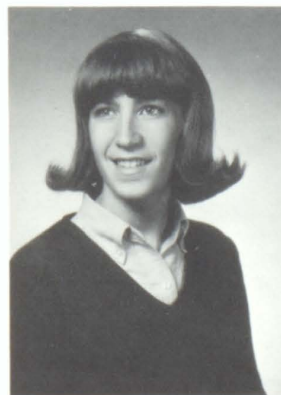

LINDA ERNEY



LINDA ESKUT

DEBRA DALTON . . . CPA . . . Broadcasting I, II . . . Junior Red Cross secretary . . . costume committee for Senior Class play . . . Pep Club . . . JCL . . . Readers Club.

DONNA MARIE D'ANGELO . . . Commercial . . . NHS . . . Mixed Chorus . . . County Chorus . . . Business Education Club . . . Harold Stover Memorial Award . . . American Legion Essay Award.

MICHAEL PAUL DEMARIA . . . CPA . . . executive board of JCL . . . enjoys hunting . . . fishing . . . swimming . . . interested in firearms . . . active participant in home room programs.

KENNETH DEMINE . . . Vocational . . . cross-country student trainer . . . track . . . enjoys hunting . . . interested in auto mechanics . . . active participant in home room programs.

DON R. DEPETRIS . . . General . . . Biology Club . . . wrestling . . . home room Christmas decorating committee . . . active participant in home room programs all four years.

PATRICIA DEPREE . . . General . . . MLC . . . Pep Club . . . Girls' Chorus I and II . . . librarian sophomore and junior years . . . enjoys swimming and music.

DONALD R. DICKSON . . . Vocational . . . High Post representative freshman year . . . enjoys hunting . . . interested in auto mechanics . . . active participant in home room programs.

MARY LOUISE DOHERTY . . . General . . . band secretary-treasurer . . . American Legion Keystone Girls State Award . . . Student Service . . . Poster Club . . . Pep Club . . . Biology Club.

LOUIS DOLINAR . . . CPA . . . National Merit semifinalist . . . Latrobean editor . . . Junior Class play director . . . All-Class play . . . NHS . . . Extemporaneous Speaking contest finalist.

DIANNA JEAN DOMINICK . . . General . . . FHA . . . Health Careers Club . . . Junior Red Cross . . . Student Service two years . . . Biology Club . . . home room Christmas decorating.

DONNA MARIE DOMINICK . . . General . . . Health Careers Club . . . MLC senior and junior years . . . Junior Red Cross . . . Student Service . . . usher sophomore year.

JAMES DONAHEY . . . General . . . High Post representative sophomore, senior years . . . cross-country sophomore year . . . member of tennis squad freshman year.

MARK EDWARD DORSNER . . . General . . . Senior Class play . . . transferred from Hempfield senior year . . . golf squad junior year . . . enjoys football, cars, swimming.

JEAN DRUMMOND . . . CPA . . . Senior Class play . . . Junior Red Cross . . . Health Careers Club . . . Mixed Chorus . . . NHS . . . Girls' Chorus II . . . NLHS . . . MLC.

WILLIAM DUNDORE . . . CPC . . . Student Council president . . . NHS . . . MLC . . . Health Careers Club . . . student Rotarian . . . Biology Club . . . Jaycees ABC Biology Club.

JACQUELYN DURISHAN . . . CPA . . . Junior Red Cross . . . Poster Club . . . MLC . . . SCL . . . Mixed Chorus . . . majorette . . . Ski Club . . . Student Council . . . Biology Club . . . JCL.

JOHN DZURKO . . . CPC . . . MLC junior year . . . transferred from Greensburg-Salem sophomore year . . . Student Council freshman year . . . enjoys hunting and fishing.

JOAN EICHER . . . Homemaking . . . FHA member sophomore, junior and senior years . . . active participant in home room programs . . . enjoys art, swimming.

MABEL JEAN ENOS . . . Commercial . . . Business Education Club junior, senior years . . . publications representative . . . prom decorating committee . . . Biology Club . . . enjoys skating.

LINDA DIANE ERNEY . . . CPA . . . Ski Club . . . SCL . . . Quill and Scroll . . . MLC executive board . . . Junior Guard of Honor . . . "Doll-Fins" . . . Biology Club.

LINDA F. ESKUT . . . CPA . . . transferred from Central Catholic senior year . . . girls' Chorus II . . . Future Nurses Club . . . Sophomore Chorus . . . enjoys knitting . . . candy striper.



**ANTHONY EUPIZI** . . . CPA . . . Senior Class president . . . two year football letterman . . . three year track letterman . . . MLC . . . SCL . . . Biology Club . . . enjoys cars.

**CHRISTINE EYLER** . . . CPA . . . Health Careers Club . . . MLC junior, senior years . . . active participant in home room-programs all four years.

**EDWARD FEDERICO** . . . CPC . . . band president senior year . . . stage band . . . pit band . . . commencement band . . . Extemporaneous Speaking Contest . . . MLC . . . Biology Club.

**DEBORAH ANN FENNELL** . . . General . . . FHA . . . Pep Club . . . Junior Red Cross . . . Poster Club . . . Health Careers Club . . . transferred from Derry Area Senior High.

**WALTER FETTER** . . . General . . . third prize machine shop award junior year . . . wrestling . . . active in home room programs . . . enjoys motorcycles and hunting.

**KENNETH E. FINDISH** . . . CPC . . . Ski Club . . . MLC sophomore, junior and senior years . . . Biology Club . . . intramural sports freshman year . . . enjoys all sports.

**FAITH ANN FIORINA** . . . CPA . . . Senior, Junior, All Class plays . . . Mixed Chorus vice-president . . . Senior Octet . . . NLHS . . . MLC . . . JCL consul, treasurer.

**RUTH ANNE FLEMING** . . . General . . . Business Education Club . . . home room Christmas decorating committee three years . . . interests include ice skating, swimming.

**SAMUEL A. FOLBY** . . . Vocational . . . home room vice-president senior year . . . basketball manager freshman, sophomore years . . . golf . . . track . . . enjoys coin collecting.

**GREGORY FORBES** . . . CPC . . . NHS . . . FNHS . . . Mu Alpha Theta . . . student Kiwanian . . . student Rotarian . . . Extemporaneous Speaking Contest . . . Biology Club . . . MLC . . . commencement band.

**JUDY FORISH** . . . General . . . transferred from Greensburg-Salem junior year . . . Junior Red Cross . . . Poster Club . . . FHA . . . enjoys ice skating, swimming.

**PATRICIA FRANTZ** . . . CPA . . . senior home room secretary . . . participated in musical . . . Pep Club . . . chorus . . . MLC . . . transferred from Greensburg-Salem junior year.

**KENNETH W. FREEMAN** . . . General . . . active participant in home room programs . . . junior year member of Civil Air Patrol . . . interested in stock cars.

**SARAH FREEMAN** . . . General . . . active participant in home room programs . . . transferred from Mt. Pleasant High School junior year . . . hobbies include swimming.

**GEORGE FRENCH** . . . CPC . . . Mu Alpha Theta . . . Aviation Club . . . National Honor Society . . . student Kiwanian . . . MLC . . . Student Council . . . student Rotarian . . . Biology Club.

**SUSAN JO FRENCH** . . . General . . . chairman of property committee of Senior Class play . . . MLC . . . home room Christmas decorating committee . . . SCL . . . Readers' Club.

**MARK E. FRYE** . . . Vocational . . . active participant in home room programs . . . participated in annual spelling bee . . . interests include hunting, fishing and football.

**ROGER L. FRYE** . . . CPA . . . two years on Student Service . . . participated in the musical junior year . . . active participant in home room programs.

**RUTH ELLEN GALLAGHER** . . . CPA . . . assistant editor of Latrobean . . . Quill and Scroll president . . . Mu Alpha Theta secretary . . . FNHS . . . NHS . . . Biology Club secretary.

**MARY GASBARRO** . . . CPA . . . Health Careers Club . . . MLC . . . prom program committee . . . Readers' Club . . . JCL . . . Biology Club . . . Junior Red Cross . . . interested in painting.

**ADRIENNE C. GEARY** . . . General . . . librarian . . . Pep Club . . . Health Careers Club . . . Girls' Chorus II . . . Senior Class play program and publicity committee chairman.

**DAVID E. GESALMAN** . . . CPA . . . MLC member two years . . . band member two years . . . transferred from Greensburg-Salem Senior High School sophomore year.



**ANTHONY EUPIZI**



**CHRISTINE EYLER**



**EDWARD FEDERICO**



**DEBORAH FENNELL**



**WALTER FETTER**



**KENNETH FINDISH**



**FAITH ANN FIORINA**

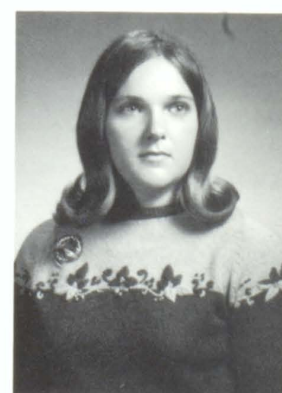

**RUTH FLEMING**





SAMUEL FOLBY



GREGORY FORBES



JUDY FORISH



PATRICIA FRANTZ



KENNETH FREEMAN



SARAH FREEMAN

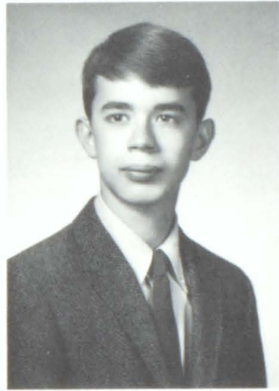

GEORGE FRENCH



SUSAN FRENCH

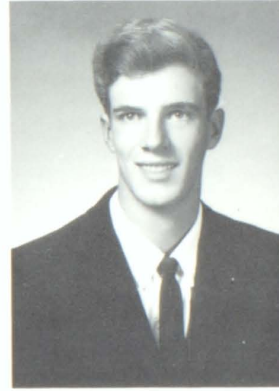

MARK FRYE

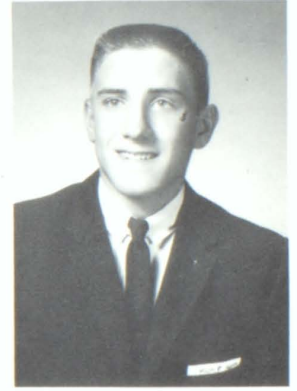

ROGER FRYE



ELLEN GALLAGHER



MARY GASBARRO

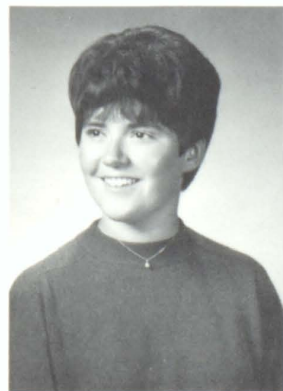

ADRIENNE GEARY



DAVID GESALMAN

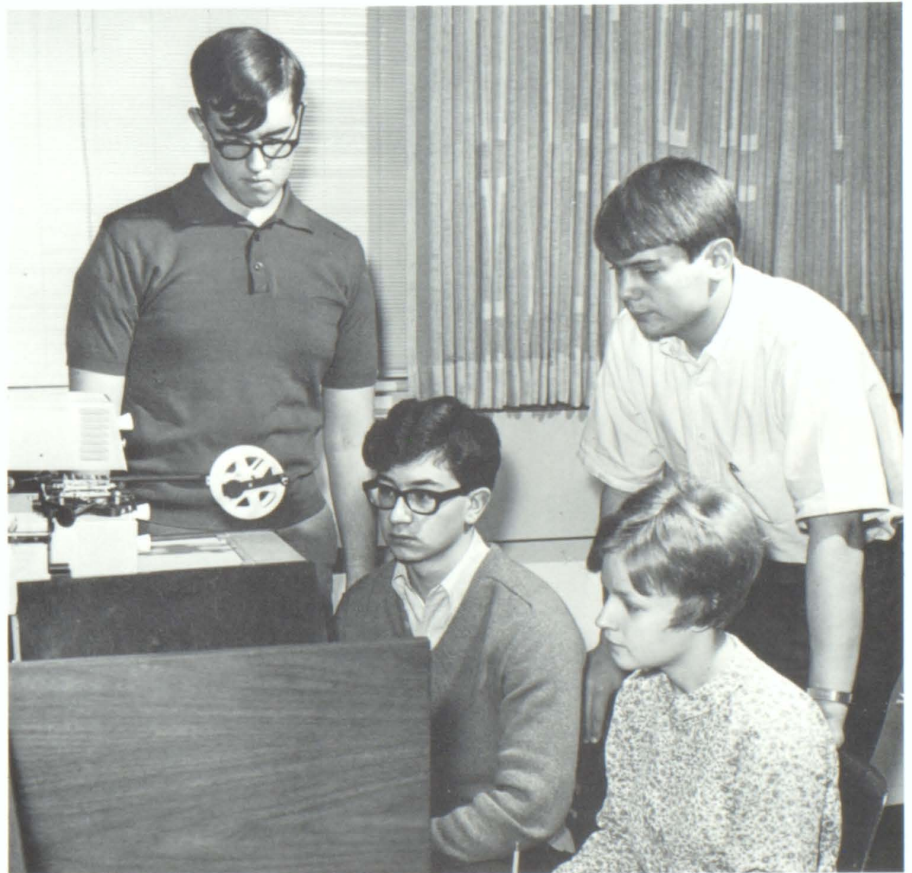

Looking at the micro-film projector in the library are four seniors.





LEE GETTEMY



SHARON GEWECKE

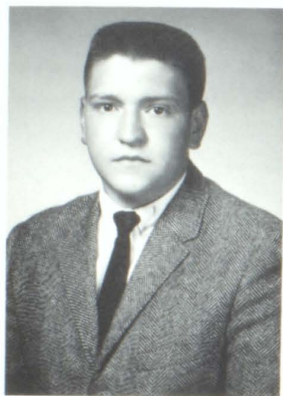

ROBERT GIACOBBI

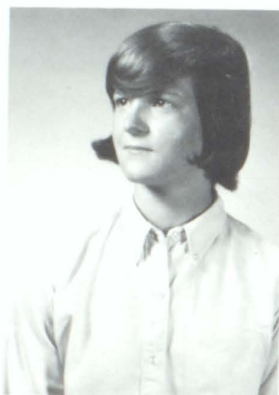

SHARON GILBERT



STANLEY GIVENS



DAVID GOBLINGER



SANDRA GOWER

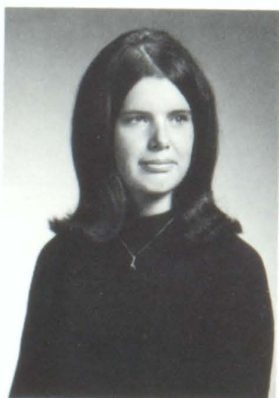

MARSHA GREEN

HOWARD LEE GETTEMY . . . CPA . . . vice-president of the band . . . MLC . . . three year band member . . . statistician for basketball two years.

SHARON K. GEWECKE . . . General . . . head usher . . . member properties committee Senior Class play . . . home room committee chairman . . . home room decorating committee.

ROBERT A. GIACOBBI . . . CPC . . . Spelling Bee contestant four years . . . MLC . . . intramural volleyball, basketball . . . home room decorating committee . . . home room program chairman.

SHARON A. GILBERT . . . CPA . . . member of the band . . . transferred from New Castle High School junior year . . . active participant in home room programs.

STANLEY R. GIVENS JR. . . . General . . . Student Service member for two years . . . Biology Club . . . rifle team . . . hobbies include hunting, fishing and motorcycling.

DAVID D. GOBLINGER . . . Vocational . . . planning on specializing in drafting . . . active participant in home room programs . . . interested in hunting, skiing.

SANDRA LYNN GOWER . . . CPA . . . two-year librarian . . . Health Careers Club . . . Modern Language Club two years . . . Senior Class play committee.

MARSHA LYNN GREEN . . . General . . . librarian . . . Pep Club . . . Health Careers Club . . . Junior Red Cross vice-president junior year . . . JCL . . . Reader's Club . . . Biology Club.

ANNA MARY GRIDLER . . . General . . . Junior Red Cross . . . Student Council representative . . . Health Careers Club . . . Junior Classical League . . . Biology Club.

DAVID L. GRIFFIN . . . CPA . . . active participant in home room programs . . . active in annual Spelling Bee . . . interests include hunting, football, motorcycles.

LAWRENCE GRIFFIN . . . General . . . active participant in home room programs . . . participated in annual Spelling Bee . . . Christmas decorating committee . . . interested in sports.

GEORGE W. GUIDOS . . . Vocational . . . active participant in home room programs . . . participated in annual Spelling Bee . . . hobbies include working on cars.

RUTH DOLORES GUIDOS . . . Homemaking . . . FHA president . . . Aviation Club . . . FHA secretary junior year . . . Fashion Show narrator . . . girls intramural basketball.

GREGORY K. GUSKIEWICZ . . . Vocational . . . Vocational Industrial Clubs of America . . . Spelling Bee . . . participant in home room programs . . . likes to work with cars.

DANIEL C. HAASE . . . Vocational . . . Vocational Industrial Club of America . . . Spelling Bee . . . active in home room programs . . . spends time working on cars.

ROBERTA MARGARET HAASE . . . Homemaking . . . FHA vice-president . . . modeled in Fashion Assembly . . . active participant in annual Spelling Bee . . . interests include dancing.

KENNETH E. HAJAS . . . General . . . active in home room programs . . . three-year participant in annual Spelling Bee . . . Christmas decorating committee.

VIVIAN C. HAMILTON . . . General . . . two-year librarian . . . Publications Representative . . . chorus . . . transferred from Greensburg Salem Senior High School junior year.

LAURA L. HARR . . . CPA . . . Mu Alpha Theta . . . Health Careers Club . . . MLC . . . Student Council . . . JCL . . . Science Recognition Banquet . . . Biology Club . . . Pep Club.

JAMES F. HARRIS . . . Vocational . . . two-year football lettermen . . . lettered in wrestling, track . . . active participant in home room programs . . . enjoys sports.

SHIRLEY JEAN HARROLD . . . General . . . FHA . . . Mixed Chorus . . . Christmas decorations . . . active participant in home room programs . . . hobbies include bowling, swimming.

WILLIAM HARSELL . . . Vocational . . . two-year football, track manager . . . Christmas decorations . . . active participant in home room programs . . . interested in cars.





ANNA MARY GRIDLER



DAVID GRIFFIN



Three girls demonstrate card cataloging, one of their many duties as student librarians.

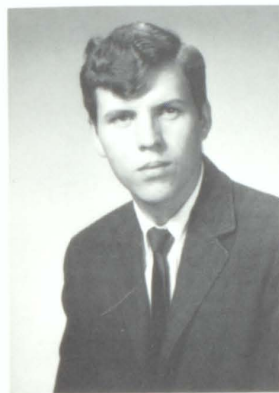

LAWRENCE GRIFFIN



GEORGE GUIDOS



RUTH GUIDOS



GREGORY GUSKIEWICZ



DANIEL HAASE

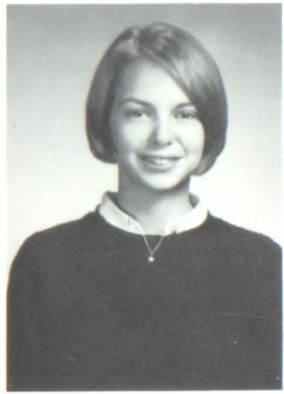

MARGARET HAASE



KENNETH HAJAS

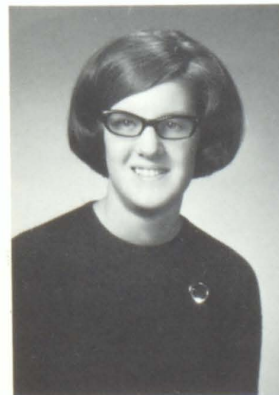

VIVIAN HAMILTON

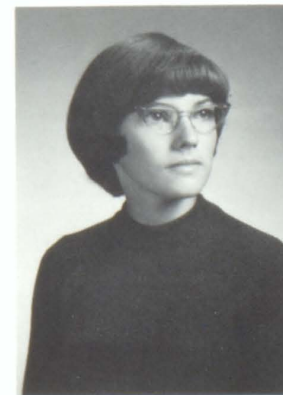

LAURA HARR



JAMES HARRIS



SHIRLEY HARROLD

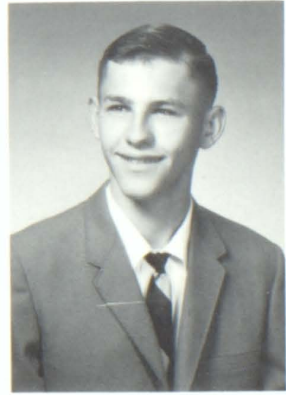

WILLIAM HARSELL





Tracy Newmyer and Miss Dolores Horansky discuss school regulations in the principal's office.



HELEN HASWELL



LISA HAUSER



SARAH JANE HAYDEN



SUSAN HAZLETT



ESTHER HELLER



BRIAN HENDERSON



FREDRICK HENRY



MARCIA HETZEL



RUTH HIMLER



MORRIS HINDMAN



ROSE ANN HOKE



JAMES HOLLER

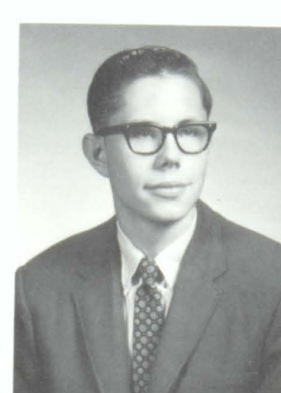

JOHN HOLNAIDER



KAREN HORANSKY



**HELEN ELIZABETH HASWELL** . . . CPA . . . MLC three years . . . Senior Class play . . . water ballet . . . junior home room vice-president . . . Pep Club . . . Biology Club.

**LISA J. HAUSER** . . . Commercial . . . Junior Class secretary . . . All Class play . . . Business Education Club . . . prom decorating chairman . . . home room president junior year.

**SARAH JANE HAYDEN** . . . Commercial . . . majorette . . . Business Education Club . . . Student Service . . . ticket sales committee for musical . . . home room committee . . . Christmas decorations.

**SUSAN DIANE HAZLETT** . . . CPC . . . MLC . . . Pep Club . . . Aviation Club . . . transferred from Indiana High School, Indiana, Pa. . . Christmas decorations . . . interested in sewing.

**ESHTER OTELIA HELLER** . . . CPC . . . National Merit Commended Scholar . . . French Honor Society . . . NLHS . . . band four years . . . Junior Red Cross . . . MLC . . . JCL.

**BRIAN HENDERSON** . . . CPC . . . three-year wrestling letterman . . . MLC . . . Student Service . . . participated in cross-country . . . active in home room programs.

**FREDRICK HENRY** . . . Vocational . . . participated in home room activities and annual Spelling Bee . . . served on Christmas decorating committee . . . enjoys hunting, fishing.

**MARCIA ELLEN HETZEL** . . . CPA . . . Senior Class play . . . Mixed Chorus three years . . . MLC . . . Pep Club . . . committee for water ballet . . . Christmas decorations.

**RUTH YVONNE HIMLER** . . . General . . . committees for Senior Class play . . . MLC . . . Pep Club . . . Poster Club . . . Health Careers Club . . . health room assistant.

**MORRIS D. HINDMAN** . . . General . . . Chorus member senior year . . . Christmas decorations . . . active participant in home room program . . . enjoys playing the organ.

**ROSE ANN HOKE** . . . General . . . Student Council member three years . . . prom decorating committee . . . FHA . . . Student Service . . . active participant in home room programs.

**JAMES ROBERT HOLLER** . . . CPA . . . Senior Class play . . . two-year MLC member . . . participated in track . . . JCL . . . active in home room programs.

**JOHN STEPHEN HOLNAIDER** . . . CPA . . . drum major . . . Health Careers Club . . . MLC . . . four-year band member . . . JCL . . . Biology Club . . . Stage Band . . . Christmas decorations.

**KAREN ANN HORANSKY** . . . General . . . Health Careers Club . . . MLC . . . Publications Representative . . . Junior Red Cross . . . Biology Club . . . make-up committee Junior Class play.

**BRUCE U. HORNER** . . . Vocational . . . Christmas decorations . . . Spelling Bee . . . active participant in home room programs . . . interests include hunting, building cars.

**ALAN HOUP** . . . CPA . . . football statistician . . . two-year MLC member . . . Publications Representative . . . JCL . . . participated in football . . . enjoys all sports, hunting.

**GAIL A. HOWELL** . . . Homemaking . . . FHA member three years . . . FHA Fashion Show . . . four-year band member . . . Girls Chorus II . . . home room programs.

**RONALD R. HOWELL** . . . Vocational . . . fund raising committee for VICA Club . . . student representative of machine shop in VICA Club . . . interested in music.

**KATHLEEN M. HRICK** . . . CPA . . . head cheerleader . . . National Honor Society . . . Mu Alpha Theta . . . vice-president Senior Class . . . Broadcasting I, II . . . Junior Class play.

**DONNA KAY HUGHES** . . . Homemaking . . . FHA . . . Modern Language Club . . . volleyball team . . . home room programs . . . Christmas decorations . . . likes volleyball, dancing, swimming.

**GARY HUSBAND** . . . Vocational . . . active participant in home room programs . . . annual Spelling Bee . . . Christmas decorations . . . works on televisions, cars, radios.

**JAMES EDWARD INGRAHAM** . . . General . . . transferred senior year from Amherst Central High School, Buffalo, New York . . . Christmas decorations . . . interested in art.



**BRUCE HORNER**

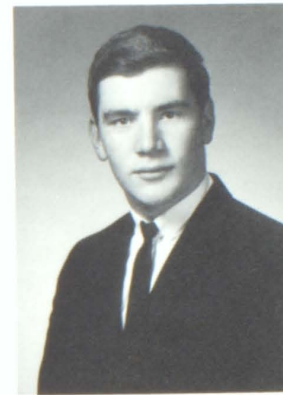

**ALAN HOUP**



**GAIL HOWELL**



**RONALD HOWELL**



**KATHLEEN HRICK**



**DONNA HUGHES**



**GARY HUSBAND**



**JAMES INGRAHAM**





JOSEPH JAMISON



RONALD JOHNSON



JANET JONES



MARK JONES

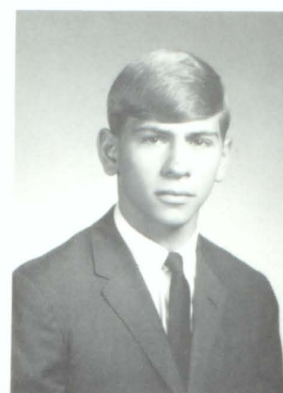

THOMAS JOSEPH



SYNDEY JUBARA



STANLEY KABALA



LUCANNE KACHMARIK



DAVID KATARSKI



JOSEPH KATARSKI



Twelfth graders stop to examine a poster displayed during football season.



CAROLE KAYLOR



HARRY KEEFE

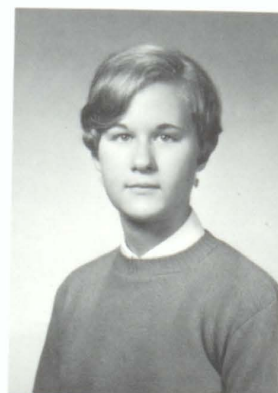

CLAUDIA KELLEY



EILEEN KELLY





**KAREN KENTZ**



**JANICE KEYS**



**ERIC KLIM**



**ALLEN KLOSKY**



**ROGER KLOTZ**



**BARBARA KOLMAN**



**PATRICIA KONKOLY**



**BARBARA KOSKER**

**JOSEPH G. JAMISON** . . . General . . . JCL . . . intramural basketball, volleyball . . . Spelling Bee . . . active participant in home room programs . . . interested in all sports.

**RONALD A. JOHNSON** . . . Vocational . . . lettered in both cross country and track . . . participated in basketball . . . Spelling Bee . . . likes to go hunting, fishing.

**JANET LEE JONES** . . . General . . . Pep Club . . . chorus president . . . County Chorus three years . . . home room president two years . . . Christmas assembly . . . home room programs.

**MARK EDWARD JONES** . . . General . . . participated in cross-country, track . . . Christmas decorations . . . Spelling Bee . . . active participant in home room programs.

**THOMAS JOSEPH** . . . CPA . . . football letterman two years . . . Health Careers Club President . . . lettered in track three years . . . Mu Alpha Theta.

**SYNDEY ANN JUBARA** . . . General . . . Poster Club . . . prom program committee . . . JCL . . . Christmas decorations . . . active participant in home room programs . . . interested in art.

**STANLEY KABALA** . . . CPA . . . National Honor Society president . . . French National Honor Society . . . four year orchestra member . . . Aviation Club . . . MLC . . . Biology Club.

**LUCANNE KACHMARIK** . . . CPA . . . assistant Latrobean editor . . . Quill and Scroll . . . Junior Guard of Honor . . . MLC . . . Biology Club . . . JCL . . . play committees.

**DAVID CARL KATARSKI** . . . CPC . . . Student Service . . . language lab assistant . . . Biology Club . . . Journalism I . . . Modern Language Club . . . JCL . . . likes football, basketball.

**JOSEPH MARK KATARSKI** . . . CPC . . . language lab assistant . . . MLC . . . Biology Club . . . Kiwanis Extemporaneous Speaking Contest . . . junior home room vice-president . . . Publications Representative.

**CAROL A. KAYLOR** . . . General . . . committee for displays in sales class . . . transferred from Greensburg-Salem . . . enjoys motorcycles, going to races.

**HARRY JOSEPH KEEFE** . . . Commercial . . . Business Education Club . . . Fire Patrol . . . Senior Class play ticket salesman . . . Student Service . . . Biology Club . . . Spelling Bee semi-finals.

**CLAUDIA KELLEY** . . . CPA . . . Senior Class Play . . . assistant feature editor . . . Postef Club . . . MLC . . . home room officer . . . Biology Club executive board . . . JCL.

**EILEEN KELLY** . . . CPA . . . cheerleader four years . . . MLC . . . pep assemblies . . . Mixed Chorus . . . Senior Octet . . . Girls Chorus I, II . . . Pep Club . . . Readers Club.

**KAREN E. KENTZ** . . . General . . . FHA . . . Junior Red Cross . . . usher . . . decorating committee . . . home room committees . . . volleyball team . . . intramural basketball team . . . chairman of programs.

**JANICE KAYE KEYS** . . . Commercial . . . Business Education Club . . . library assistant . . . Girls Chorus I . . . Christmas decorating committee . . . home room programs . . . likes ice skating, swimming.

**ERIC KLIM** . . . General . . . home room officer . . . track . . . cross country . . . football . . . home room decorating committee . . . enjoys skiing . . . interested in sports cars.

**ALLEN EUGENE KLOSKY** . . . CPC . . . Broadcasting I, II . . . band manager . . . Thanksgiving assembly . . . Christmas radio play . . . Biology Club . . . Modern Language Club . . . home room activities.

**ROGER LESLIE KLOTZ** . . . CPA . . . Student Council treasurer . . . Quill and Scroll . . . Extemporaneous Speaking winner . . . NHS . . . Biology Club executive board . . . Science Recognition Banquet.

**BARBARA JEAN KOLMAN** . . . General . . . Pep Club . . . Poster Club . . . librarian . . . Student Service . . . active in home room programs . . . enjoys skiing, surfing.

**PARTICIA KONKOLY** . . . Commercial . . . majorette . . . Business Education Club . . . Biology Club . . . Pep Club . . . Girls' Chorus I . . . Christmas decorating committee . . . home room programs.

**BARBARA ANN KOSKER** . . . General . . . Pep Club . . . Poster Club . . . make-up committee for musical . . . FHA . . . Biology Club . . . JCL . . . Readers' Club . . . Student Council . . . Girls' Chorus I.



**DENNIS G. KOZLESKY** . . . CPA . . . two-year letterman in football . . . track . . . MLC . . . basketball . . . JCL . . . likes auto mechanics . . . enjoys stock car racing.

**JOHN KOZUSKO** . . . CPA . . . Modern Language Club president . . . home room president . . . Student Service . . . junior home room vice-president . . . Biology Club . . . likes hunting.

**JOHN KRALL** . . . CPC . . . Mu Alpha Theta . . . Student Rotarian . . . Biology Club . . . Modern Language Club . . . Christmas decorations committee . . . Science Recognition Banquet . . . JCL.

**STEVEN KRAMER** . . . General . . . active participant in home room programs . . . home room Christmas decorating committee . . . enjoys sports . . . likes stock car racing.

**EUGENE F. KRINOCK** . . . CPA . . . band . . . High Post representative . . . Certificate National Latin Test . . . pro-consul Junior Classical League . . . enjoys sports, popular music.

**CATHY KRIVONIK** . . . Commercial . . . Business Education Club . . . usher . . . participated in home room programs . . . Christmas decorating committee . . . annual Spelling Bee . . . goes dancing.

**CHARLES KUHN, JR.** . . . General . . . lettered in football . . . track four years . . . MLC . . . JCL . . . home room programs . . . Christmas decorating committee . . . sports fan.

**GLORIA JEAN KUNKLE** . . . General . . . FHA . . . librarian assistant . . . usher . . . rifle range captain sophomore year . . . enjoys reading . . . goes to stock car races.

**MICHAEL G. KUTZER** . . . CPC . . . Modern Language Club . . . home room programs . . . Student Rotarian . . . Biology Club . . . Science Recognition Banquet . . . interest include motorcycles . . . baseball.

**HARROLD LAKIN** . . . CPA . . . home room programs . . . Christmas decorating committee . . . enjoys sports, hunting, bowling, science . . . computer programming after high school.

**ROBERT F. LASKIE** . . . Vocational . . . member Vocational Industrial Clubs of America . . . two year football player . . . interests include cars, skating, sports.

**MARIE LAUGHREY** . . . General . . . Senior Class play . . . Pep Club . . . Poster Club . . . MLC . . . FHA member two years . . . Biology Club . . . Readers' Club.

**GAIL A. LAZARCHIK** . . . CPA . . . Broadcasting I and II . . . MLC . . . Ski Club . . . Pep Club . . . Readers' Club . . . Student Service . . . Biology Club executive board.

**FRANCES LEAR** . . . General . . . four-year FHA member . . . Health Careers Club . . . won National 4-H Clothing Award . . . enjoys sewing, reading.

**DENNIS LEE** . . . Vocational . . . VICA club member . . . Biology Club executive board . . . two-year band member . . . enjoys hunting, fishing . . . interested in electronics.

**GEOFFREY L. LEE** . . . College Preparatory . . . Mu Alpha Theta . . . Health Careers Club . . . enjoys hunting, water skiing, swimming . . . interested in medical career.

**JANET LENNON** . . . CPA . . . girls' intra-mural swimming team . . . Poster Club . . . Mixed Chorus . . . Modern Language Club . . . hobbies include swimming, horseback riding.

**JOAN C. LENNON** . . . CPA . . . Student Service . . . Poster Club . . . Aviation Club . . . member of MLC, Pep Club . . . interested in skiing . . . "Doll-fins" . . . chorus.

**DAVID M. LEONARD** . . . CPC . . . Mu Alpha Theta . . . Senior Class play . . . High Post sport's editor . . . Quill and Scroll . . . Junior Class play . . . MLC.

**ROBERT A. LEONE** . . . General . . . home room secretary senior year . . . participated in home room programs . . . enjoys working on cars, skin diving.

**GEORGE A. LININGER** . . . General . . . participant in Spelling Bee . . . participates in home room programs . . . Student Council . . . enjoys hunting, swimming, football, basketball.

**LAURIE LOWMAN** . . . General . . . MLC . . . band . . . participated in home room programs . . . member of home room decorating committee . . . enjoys hunting, fishing.



**DENNIS KOZLESKY**

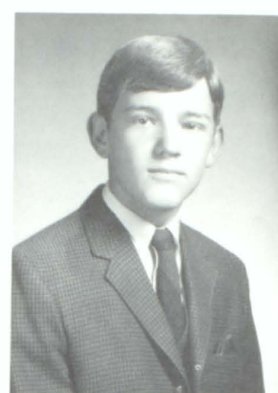

**JOHN KOZUSKO**



**JOHN KRALL**



**STEVEN KRAMER**



**EUGENE KRINOCK**

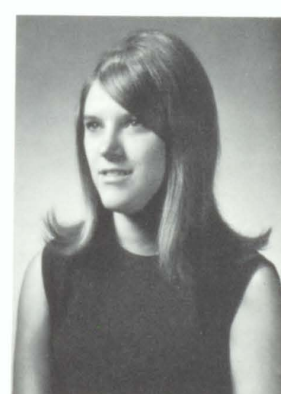

**CATHY KRIVONIK**

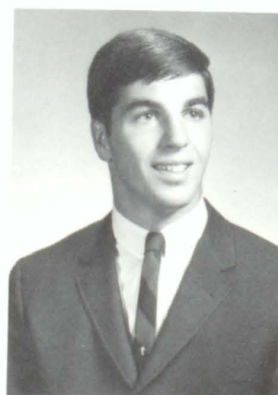

**CHARLES KUHN, JR.**



**GLORIA KUNKLE**



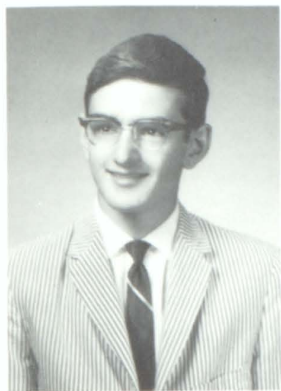

MICHAEL KUTZER

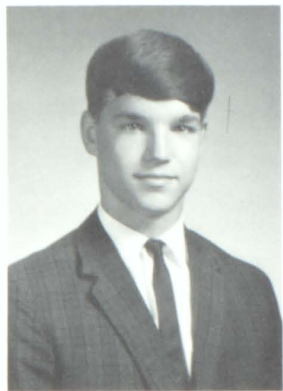

HARROLD LAKIN



ROBERT LASKIE



MARIE LAUGHREY



GAIL LAZARCHIK



FRANCES LEAR



DENNIS LEE

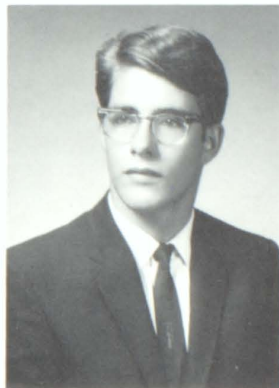

GEOFFREY LEE



JANET LENNON

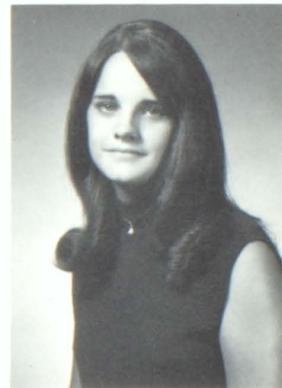

JOAN LENNON

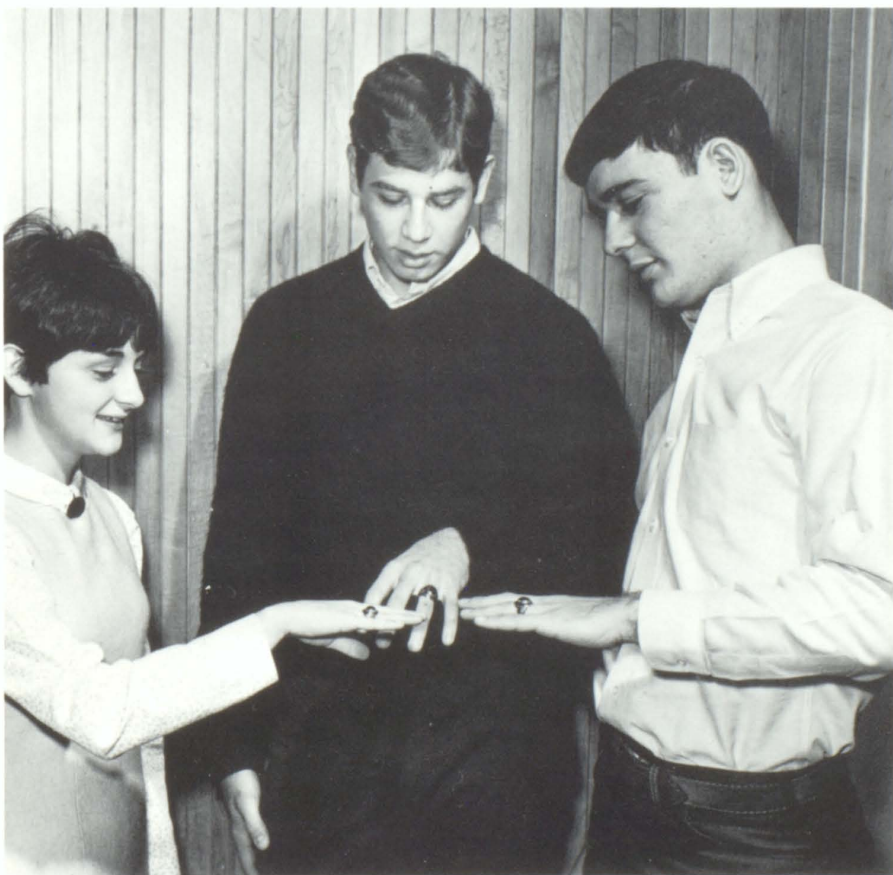

Near the end of October, seniors received their new class rings.



DAVID LEONARD



ROBERT LEONE



GEORGE LININGER



LAURIE LOWMAN





JOHN LUBASH



DIANE LUCAS



MARGARET LUCAS



RONALD LUCAS



DEBORAH LUTTNER



JANICE LUTTNER



TAMARA LUTZ

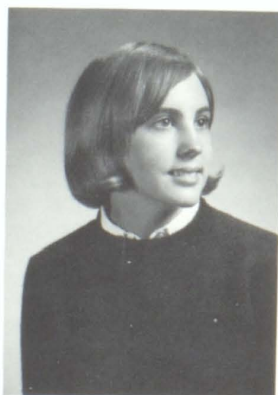

DONNA MACKEY

JOHN A. LUBASH . . . General . . . participated in home room programs, decorating . . . participant in Spelling Bee three years . . . enjoys hunting, fishing.

DIANE MARIE LUCAS . . . Business Education . . . student librarian . . . Business Education Club . . . costume committee of Senior Class play . . . Junior Guard of Honor.

MARGARET ALICE LUCAS . . . General . . . member of Modern Language Club . . . home room secretary junior year . . . home room vice-president . . . annual Spelling Bee.

RONALD ERMIN LUCAS . . . CPC . . . golf team four years . . . MLC three years . . . home room vice-president senior year . . . football, basketball trainer.

DEBORAH LEE LUTTNER . . . General . . . MLC . . . Poster Club . . . Pep Club . . . JCL . . . Health Careers Club . . . Readers Club . . . favorite pastime, ice skating.

JANICE LUTTNER . . . CPA . . . Quill and Scroll . . . assistant editor of the High Post . . . MLC . . . Student Council . . . Poster Club . . . Orchestra . . . Biology Club . . . JCL.

TAMARA F. LUTZ . . . General . . . Junior Class Council representative . . . Junior Red Cross . . . Pep Club . . . Junior Guard of Honor . . . MLC . . . Biology Club . . . Student Service.

DONNA MACKEY . . . General . . . MLC . . . Biology Club . . . Pep Club . . . JCL . . . Readers Club . . . served on properties committee for Senior Class Play.

PATRICK THOMAS MAILEY . . . CPC . . . lettered in golf three years . . . Broadcasting I, II . . . on swimming team junior year . . . basketball . . . home room president.

RAYMOND D. MANGO . . . CPC . . . Modern Language Club . . . band member for four years . . . High Post representative . . . Spelling Bee . . . enjoys writing, playing chess.

LAURENCE M. MANN . . . General . . . Senior Class play . . . member of Fire Patrol . . . student service . . . Business Education Club . . . swimming, reading are favorite pastimes.

JUDITH MARCINIK . . . Commercial . . . student librarian . . . Business Education Club . . . took part in home room programs . . . pastimes include reading, knitting.

BARBARA MARY MARCINKO . . . Commercial . . . student librarian . . . Business Education Club . . . Pep Club . . . Student Service . . . Student Council . . . Biology Club . . . Girls Chorus I.

RICHARD MARKIEWICZ . . . General . . . home room vice-president junior year . . . participant in home room programs . . . Student Council . . . Spelling Bee . . . Safety Patrol.

JAMES P. MARRON . . . CPA . . . Modern Language Club senior year . . . Junior Class play . . . cross-country . . . track . . . enjoys weight lifting, talking with people.

KATHLEEN A. MARSH . . . CPA . . . president of Poster Club . . . Mixed Chorus . . . County Chorus . . . intramural basketball, volleyball, swimming.

MARCY KAY MARTIN . . . General . . . member of Pep Club . . . Junior Red Cross . . . Girls Chorus . . . intramural basketball, swimming and volleyball . . . enjoys bowling.

KENNETH R. MATHEWS . . . Vocational . . . active participant in home room programs . . . annual spelling bee . . . hobbies and interests include hunting, golfing, football.

BARBARA McCLARRAN . . . General . . . Future Homemakers of America member . . . Business Education Club . . . annual Spelling Bee participant . . . Christmas decorations . . . enjoys horseback riding.

MARGARET J. McCRACKEN . . . CPA . . . Modern Language Club . . . member of Girls Chorus II two years . . . JCL . . . enjoys listening to records and dancing.

PATRICIA J. McCRACKEN . . . General . . . Future Homemakers of America . . . annual Spelling Bee . . . participated in home room programs . . . hobbies include dancing, swimming.

JOANNE McDONALD . . . CPA . . . journalism . . . Quill and Scroll . . . Modern Language Club . . . Biology Club . . . Pep Club . . . intramural swimming . . . enjoys art, horseback riding.



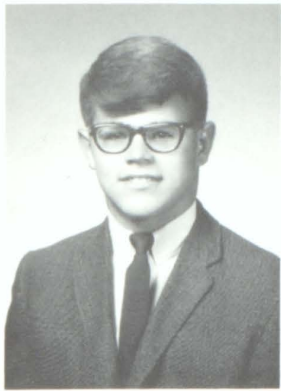

PATRICK MAILEY



RAYMOND MANGO



LAURENCE MANN



JUDITH MARCINIK



BARBARA MARCINKO

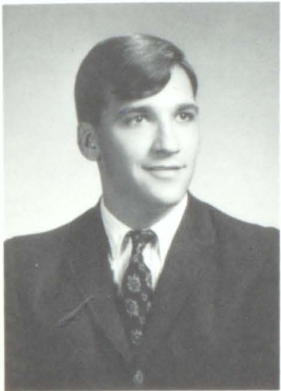

RICHARD MARKIEWICZ



JAMES MARRON



KATHLEEN MARSH



MARCY MARTIN



KENNETH MATHEWS

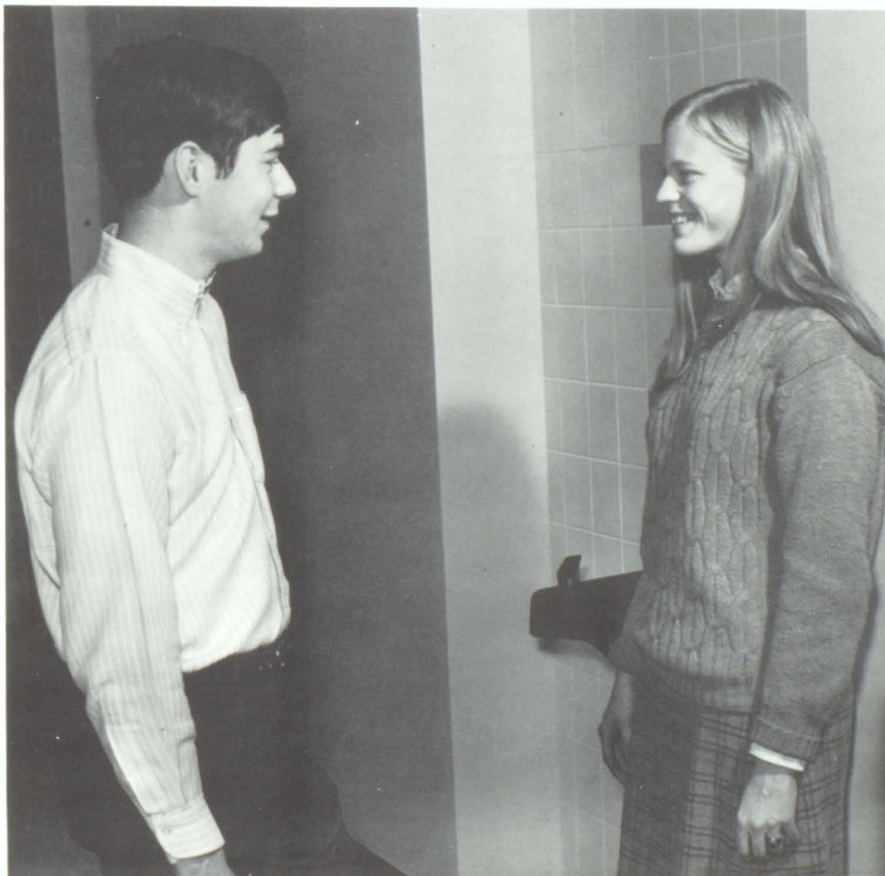

Alan Sipe and Helen Haswell take time out to discuss an upcoming school activity.



BARBARA McCLARRAN

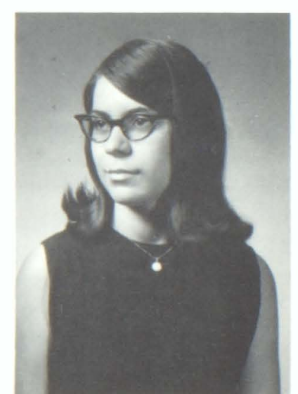

MARGARET McCRACKEN

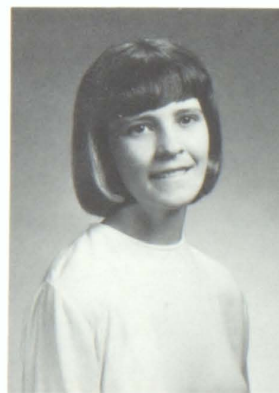

PATRICIA McCRACKEN

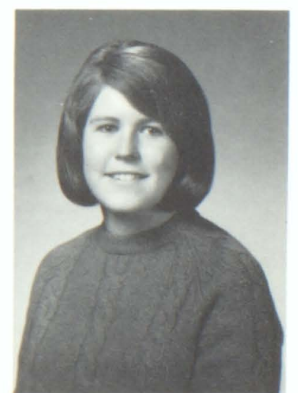

JOANNE McDONALD



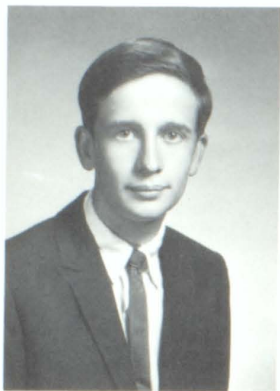

ROBERT McDOWELL

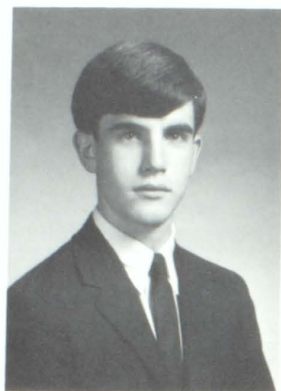

THOMAS McFADYEN



SANDRA McFEATERS



ROBERT McINTYRE

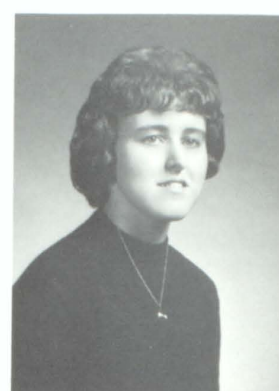

PATRICIA McMAHAM



CARL McMANAMY



ROBERT MEHALIC



JANICE MEHOLIC



MARGARET MEKIC

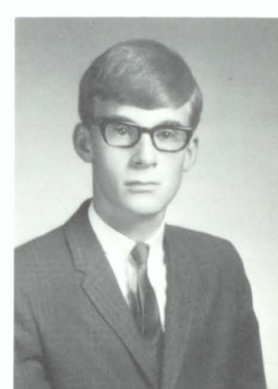

GEORGE MENDIS



MARGOT MENOHER



DAVID MERICHKO



GREGORY MICKINAC



GLORIA MIEDEL



Seated in the library are three upperclassmen who are catching-up on current events.



**ROBERT L. McDOWELL** . . . CPA . . . Modern Language Club junior and senior years . . . Student Service two years . . . JCL . . . enjoys golfing, bowling, fishing.

**THOMAS M. McFADYEN** . . . CPA . . . assistant Latrobean editor . . . Cross-Country . . . Swimming . . . JCL . . . Quill and Scroll . . . MLC . . . Mixed Chorus . . . Debates . . . Women's Club contest . . . musical.

**SANDRA J. McFEATERS** . . . CPA . . . NHS treasurer . . . French National Honor Society . . . Mu Alpha Theta . . . Junior Class play . . . MLC executive board . . . Biology Club.

**ROBERT C. McIntyre** . . . CPC . . . Mu Alpha Theta president . . . Renssaeler Science and Math Award . . . French National Honor Society . . . swimming team captain.

**PATRICIA A. McMAHAN** . . . CPA . . . Modern Language Club . . . Junior Classical League . . . active in home room programs . . . home room decorating committee . . . hobby, reading.

**CARL E. McMANAMY** . . . Vocational . . . active in home room programs . . . participated in annual Spelling Bee sophomore, junior years . . . enjoys hunting, trapping.

**ROBERT M. MEHALIC** . . . General . . . assisted with home room programs . . . home room decorating committee . . . annual Spelling Bee junior year . . . Student Service.

**JANICE K. MEHOLIC** . . . Commercial . . . home room secretary senior year . . . two-year member of Business Education Club . . . Student Service junior year . . . Biology Club.

**MARGARET J. MEKIC** . . . CPA . . . Health Careers Club secretary . . . Junior, Senior Class plays . . . Mixed Chorus . . . MLC . . . Poster Club . . . Senior Octet . . . JCL.

**GEORGE W. MENDIS** . . . CPA . . . swimming team . . . prom decorating committee . . . member of orchestra sophomore, junior years . . . MLC . . . Biology Club . . . JCL.

**MARGOT A. MENOHER** . . . CPA . . . Aviation Club . . . Poster Club . . . synchronized swimming team . . . MLC two years . . . Pep Club . . . Junior Class play properties committee.

**DAVID A. MERICHKO** . . . Vocational . . . participated in home room programs sophomore, junior, senior years . . . hobbies, interests include bowling, fixing cars.

**GREGORY P. MICKINAC** . . . CPC . . . four-year wrestling letterman . . . wrestling captain . . . Student Service . . . MLC two years . . . prom decorating committee . . . intramural athletics.

**GLORIA A. MIEDEL** . . . Commercial . . . Business Education Club junior, senior years . . . Pep Club . . . Christmas decorating committee . . . Spelling Bee . . . home room programs.

**DONNA Y. MILLER** . . . General . . . FHA two years . . . Pep Club . . . Poster Club . . . Health Careers Club . . . Student Service . . . librarian . . . Modern Language Club.

**GARY C. MILLER** . . . Vocational . . . plans to further education in machine shop . . . hobbies, other interests include skating, hunting, fishing . . . home room programs.

**GERTRUDE E. MILLER** . . . Commercial . . . Business Education Club . . . debating . . . home room secretary junior year . . . Biology Club . . . active in home room programs.

**HARRY B. MILLER** . . . CPA . . . Student Council representative junior year . . . extemporaneous speaking sophomore year . . . interests include hunting, baseball, football, swimming.

**LARRY E. MILLER** . . . Vocational . . . plans a future in a specialized trade . . . hobby is coin collecting . . . interested in swimming, target shooting.

**WILLIAM J. MILLER** . . . CPC . . . broadcasting sports editor . . . football three years . . . swimming . . . track . . . MLC two years . . . Biology Club . . . home room vice-president.

**WAYNE R. MILLIRON** . . . Vocational . . . plans a future in a specialized trade . . . home room committees . . . enjoys fixing old cars, working with people.

**LEONARD A. MILYAK** . . . General . . . active participant in home room programs . . . hobbies, other interests include hunting, horseback riding and cars.



DONNA MILLER



GARY MILLER



GERTRUDE MILLER



HARRY MILLER



LARRY MILLER



WILLIAM MILLER



WAYNE MILLIRON



LEONARD MILYAK



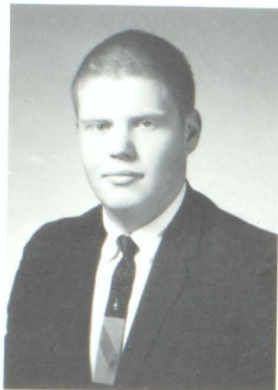

ERNEST MISCIK



MARIANNE MONZO



Sitting in the guidance office, three students wait for a conference with a guidance counselor.



RICHARD MORRISON

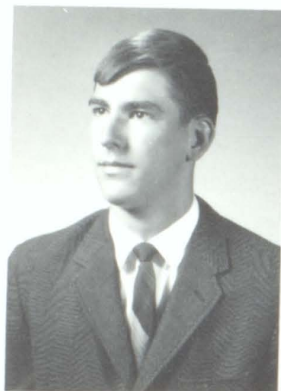

JOHN MOYHER

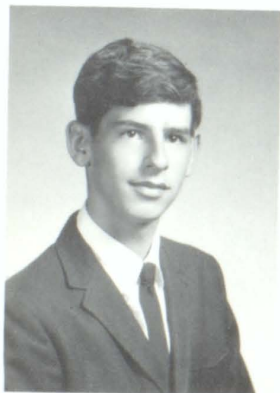

MICHAEL MOYHER

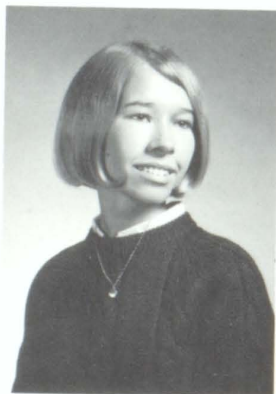

MARIANNE MROZINSKY

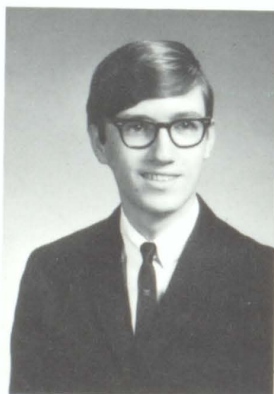

DOUGLAS MUDERY

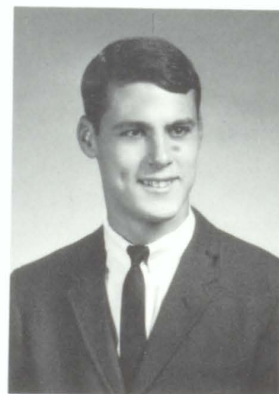

THOMAS MUESELER



CAROL MULLEN



BONNIE MURPHY



PATRICK MURPHY



GLENN MYERS



JAMES MYERS

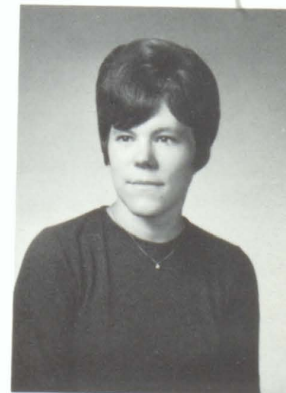

KAREN MYERS



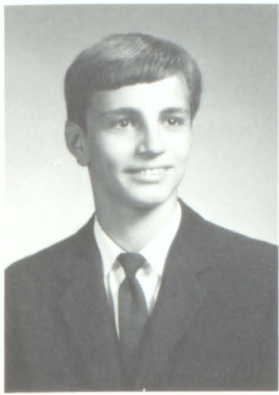

FRED MYERS



RICHARD NAGEL



WILLA NEEDHAM



KATHLEEN NEWCOMER

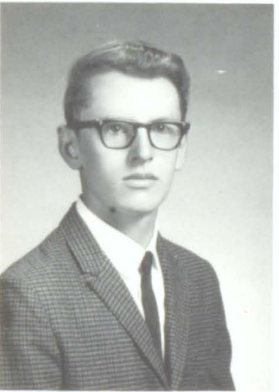

JAMES NEWMAN



DEBRA NEWMYER



TRACY NEWMYER

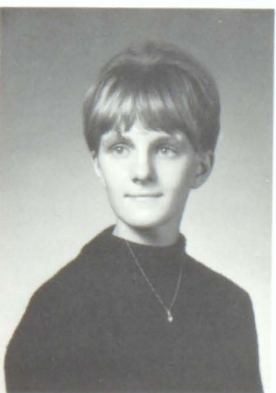

RORY NICHOLAS

ERNEST MISCIK . . . Vocational . . . wrestling during sophomore, junior years . . . football sophomore year . . . hobbies, other interests are karate, hunting, fishing.

MARIANNE MONZO . . . CPA . . . Broadcasting I, II . . . Health Careers Club . . . MLC . . . Thanksgiving play . . . Pep Club . . . Biology Club . . . Junior Red Cross.

RICHARD J. MORRISON . . . Vocational . . . track sophomore and junior years . . . annual Spelling Bee . . . active participant in home room programs . . . enjoys trapping, hunting.

JOHN W. MOYHER . . . CPC . . . Modern Language Club two years . . . Senior Class nominating committee . . . Biology Club . . . junior varsity football . . . likes hunting, football.

MICHAEL J. MOYHER . . . CPA . . . Student Council representative . . . wrestling senior year . . . Student Service sophomore and junior years . . . track . . . home room programs.

MARIANNE MROZINSKY . . . Commercial . . . Business Education Club vice-president two years . . . Junior Guard of Honor . . . Student Service . . . Biology Club executive board.

DOUGLAS MUDERY . . . General . . . head stage manager junior, senior years . . . three year member of stage crew . . . home room programs, Spelling Bee.

THOMAS F. MUESELER . . . CPC . . . basketball team captain . . . first team all-section . . . MLC . . . honorable mention all-state basketball . . . home room vice-president.

CAROL C. MULLEN . . . CPA . . . assistant Latrobean editor . . . Quill and Scroll secretary . . . MLC secretary . . . Junior Guard of Honor . . . Biology Club . . . Student Council.

BONNIE L. MURPHY . . . Homemaking . . . FHA three years . . . Poster Club . . . Pep Club . . . publications representative sophomore, junior years . . . Troutman's Clothing Award.

PARTICK K. MURPHY . . . General . . . Track . . . Modern Language Club . . . Boys Chorus I . . . home room programs . . . interests include skiing, archery, other sports.

GLENN E. MYERS . . . General . . . junior varsity wrestling squad . . . home room programs and committees . . . participated in Spelling Bee . . . takes pleasure in hunting.

JAMES S. MYERS . . . CPC . . . NHS . . . Mu Alpha Theta treasurer . . . MLC . . . DAR History Award . . . Science Recognition Dinner . . . Biology Club . . . band three years.

KAREN SUE MYERS . . . General . . . Chorus . . . Business Education Club . . . Christmas food committee . . . active in home room program . . . enjoys skating, bowling, dancing.

L. FRED MYERS . . . Vocational . . . participant in annual Spelling Bee . . . active in home room programs . . . takes interest in cars and motorcycles.

RICHARD PAUL NAGEL . . . General . . . basketball manager three years . . . track . . . band . . . Modern Language Club . . . broadcasting . . . safety patrol . . . Student Council . . . enjoys all sports.

WILLA GAY NEEDHAM . . . CPC . . . Modern Language Club . . . Future Nurses Association . . . transferred from Vienna, Virginia, junior year . . . Pep Club . . . Christmas food committee.

KATHLEEN NEWCOMER . . . Commercial . . . Business Education Club . . . Biology Club . . . Thanksgiving Day assembly . . . Pep Club . . . participated in home room programs, committees.

JAMES NEWMAN . . . Vocational . . . active participant in home room activities . . . helped with home room committees, programs . . . aided in Christmas decorating.

DEBRA JEAN NEWMYER . . . CPA . . . Quill and Scroll . . . JCL . . . Biology Club . . . advertising manager of yearbook . . . MLC . . . Pep Club . . . publication's representative . . . Health Club.

TRACY M. NEWMYER . . . CPA . . . transferred from Greensburg-Salem . . . home room president, secretary . . . Poster Club . . . feature page editor . . . Quill and Scroll vice-president.

RORY ANN NICHOLAS . . . General . . . JCL . . . home room secretary sophomore, junior years . . . Health Careers Club . . . MLC . . . Pep Club . . . Girls' Chorus I . . . Reader's Club.



**LEROY EDWARD NICHOLSON** . . . General . . . track manager  
freshman, sophomore years . . . Business Education Club . . . Fire Patrol  
. . . enjoys listening to good music.

**ANDREW THOMAS NOEL** . . . Trade . . . president of Future Farm-  
ers of America junior year, reporter senior year . . . chairman of home-  
room programs . . . enjoys hunting, racing.

**DIANNA JEAN NOEL** . . . Commercial . . . band . . . Business Educa-  
tion Club . . . Biology Club . . . Readers' Club . . . Publication's Repre-  
sentative . . . Christmas decorating.

**JANET JANE NOEL** . . . General . . . Student Council . . . Student  
Service . . . girls' basketball team . . . home room decorating committee  
. . . plans to enter business school.

**JANICE ARLENE NOEL** . . . Commercial . . . Student Service . . .  
Biology Club . . . Business Education Club . . . Junior Class play pro-  
gram committee . . . home room decorating committee.

**SANDRA ELLEN NOEL** . . . Commercial . . . home room president se-  
nior year . . . Senior Class play . . . Business Education Club . . . Biolo-  
gy Club . . . Student Council.

**RONALD CLAIR NORDSTROM** . . . CPA . . . MLC . . . Broadcast-  
ing I, II . . . JCL . . . swimming team . . . Biology Club . . . Student  
rotarian . . . Science Recognition Award.

**EDWIN THOMAS O'BARTO** . . . General . . . active in home room  
programs . . . participant in annual Spelling Bee . . . takes pleasure in  
hunting, cars, motorcycles.

**NANCY LOUISE O'BARTO** . . . General . . . Junior Guard of Honor  
. . . Girl's Chorus I . . . make-up committee for Senior Class play . . .  
home room decorating committee.

**ANITA MARIE OESCHGER** . . . CPA . . . cheerleader four years, co-  
head senior year . . . Modern Language Club . . . Pep Club . . . publi-  
cation's representative.

**WILLIAM OKONAK** . . . CPC . . . letterman in football, basketball  
. . . MLC . . . orchestra . . . All Class play . . . Sophomore Class vice-  
president . . . home room president two years.

**JAMES W. OLCZAK** . . . CPC . . . Modern Language Club . . . rifle  
league . . . active in home room programs and committees . . . likes  
swimming, skating, hunting.

**LAWRENCE OLECKI** . . . Vocational . . . participated in home room  
programs . . . annual Spelling Bee . . . Christmas decoration committee  
. . . interests include hunting, fishing.

**BEVERLY ANN OSHNOCK** . . . General . . . Chorus . . . Business Ed-  
ucation Club . . . Biology Club . . . participated in home room programs  
. . . Christmas decorations . . . candy striper.

**RENE ANN OTTINO** . . . General . . . Senior Class treasurer . . .  
Mixed Chorus . . . Girls' Chorus . . . Modern Language Club . . . Pep  
Club . . . Senior Class play make-up committee.

**DONNA MAY PALMER** . . . General . . . three-year Girls' Chorus . . .  
Modern Language Club . . . home room Christmas decorating committee  
. . . enjoys swimming, bowling, skiing.

**RAYMOND PALMER** . . . Vocational . . . participated in home room  
activities . . . annual Spelling Bee . . . Christmas decorating committee  
. . . favorite pastime was working on cars.

**SUSAN MARIE PATTON** . . . General . . . librarian senior year . . .  
advertising committee for Junior and Senior Class plays . . . Poster Club  
. . . enjoys reading, dancing.

**BETH ELLYN PAULL** . . . CPA . . . Junior Class play . . . three-year  
Modern Language Club . . . Biology Club . . . Readers' Club . . . par-  
ticipated in home room activities.

**ALBERT JAMES PAVLIK** . . . General . . . Student Council  
president . . . Modern Language Club . . . participated in home room ac-  
tivities . . . annual Spelling Bee . . . enjoys baseball.

**JOYCE ELAINE PAYNE** . . . General . . . Pep Club . . . two-year cho-  
rus member . . . JCL . . . Senior Class play make-up committee . . .  
FHA . . . home room vice-president.

**RICHARD DANIEL PEARSON** . . . General . . . three-year member of  
the rifle team . . . Biology Club . . . participated in home room activi-  
ties . . . interested in archery.



LEROY NICHOLSON



ANDREW NOEL

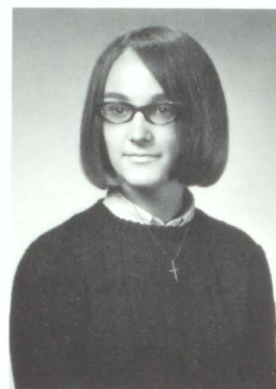

DIANA NOEL



JANET NOEL

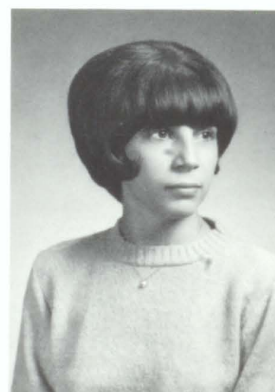

JANICE NOEL

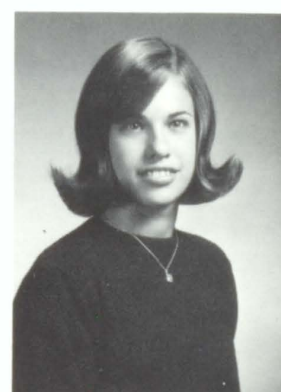

SANDRA NOEL



RONALD NORDSTROM



EDWIN O'BARTO





NANCY O'BARTO



ANITA OESCHGER



WILLIAM OKONAK

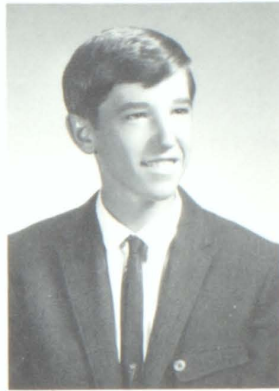

JAMES W. OLCZAK



LAWRENCE OLECKI

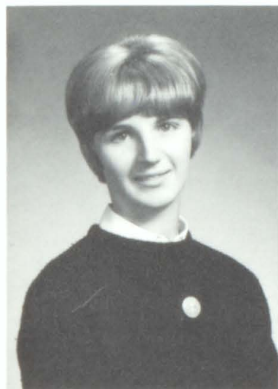

BEVERLY OSHNOCK



RENE OTTINO

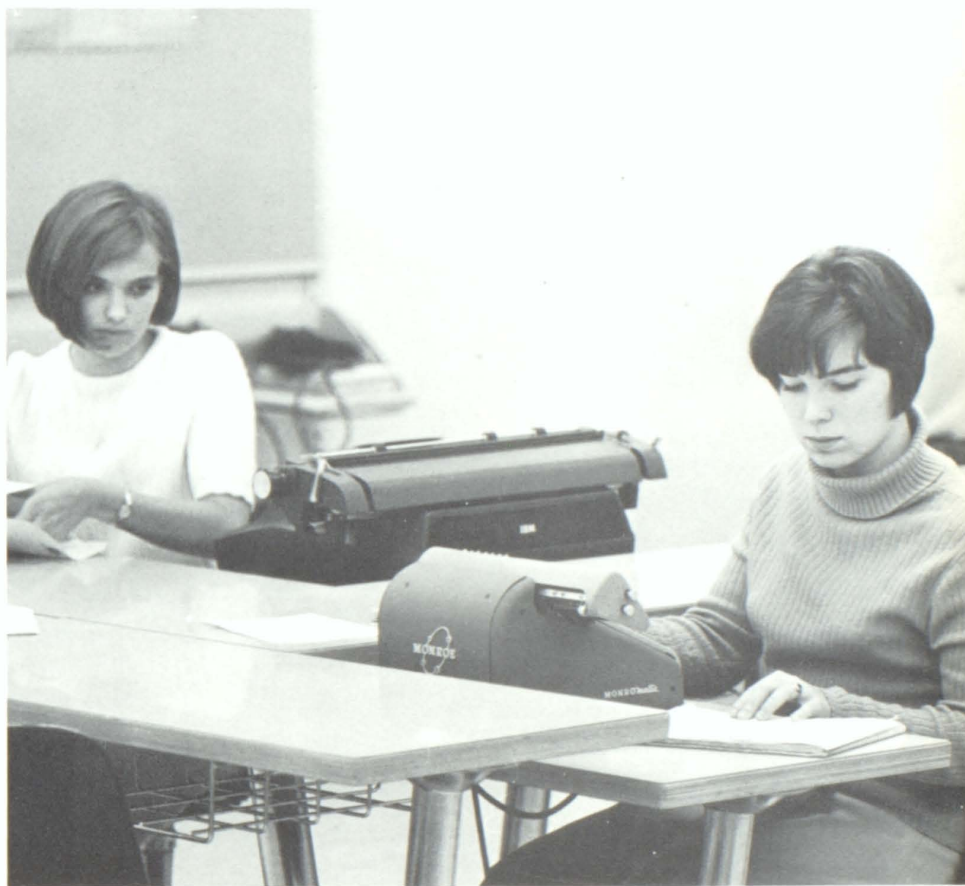

While in office practice commercial students learn skills for after graduation work.



DONNA PALMER

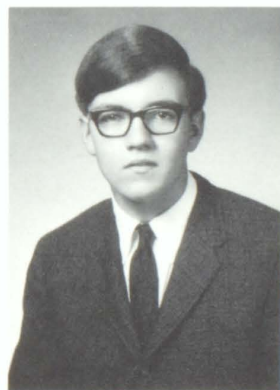

RAYMOND PALMER



SUSAN PATTON



BETH PAULL



ALBERT PAVLIK

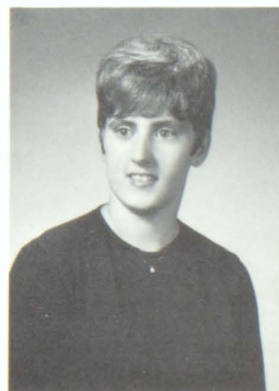

JOYCE PAYNE

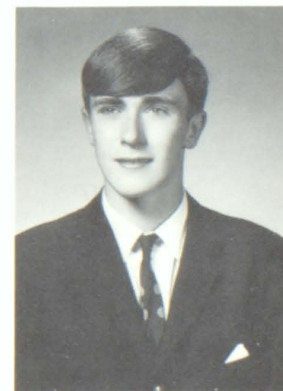

RICHARD PEARSON





LINDA PEFFER



NORA PETRO



LEONARD PINKEY



TIMOTHY PIPER



DEBORAH PISHKE



RICHARD POCHET



ALICE POLLARD



AUDREY POOLE

LINDA MARIE PEFFER . . . General . . . Business Education Club . . . participated in home room activities . . . Christmas decorating committee . . . Spelling Bee . . . likes music, art.

NORA NANCY PETRO . . . Commercial . . . Business Education Club . . . participated in home room activities . . . home room Christmas decorating committee . . . likes to sew, cook.

LEONARD A. PINKEY . . . General . . . participated in home room activities . . . Christmas decorating committee . . . annual Spelling Bee . . . interested in all sports, electric work.

TIMOTHY CLAYTON PIPER . . . General . . . active in home room programs . . . member of annual Christmas decorating committee . . . Spelling Bee . . . enjoys hunting and golf.

DEBORAH ANN PISHKE . . . CPA . . . majorette . . . girls' intramural swimming team . . . two-year chorus member . . . MLC . . . Poster Club . . . interests include skiing, swimming.

RICHARD POCHET . . . General . . . MLC . . . participated in home room programs, committees . . . Christmas decorations . . . annual Spelling Bee participant . . . favorite pastime, golf.

ALICE CATHERINE POLLARD . . . General . . . Health Careers Club . . . FHA . . . two-year member of Mixed Chorus . . . Girls Chorus II . . . spare time centered on singing, skating.

AUDREY RUTH POOLE . . . General . . . member of FHA . . . participated in home room activities . . . active on Christmas decorating committee . . . enjoys painting, traveling.

LINDA J. PRICE . . . General . . . Future Homemakers of America . . . participant in home room activities, annual Spelling Bee . . . likes all sports.

JEANNINE ADALE PRIESTAS . . . General . . . three-year member of FHA . . . Poster Club . . . took active part in home room programs, committees . . . Spelling Bee.

CHERYL ANN PUDLISH . . . General . . . Pep Club member two-years . . . participated in home room activities, committees . . . Christmas decorations . . . annual Spelling Bee.

VANDA LYNN PUNDAI . . . Commercial . . . two-year member of Business Education Club . . . Biology Club . . . home room vice-president junior year . . . enjoys reading.

GEORGE QUEER . . . Vocational . . . annual participant in Spelling Bee . . . home room activities . . . Christmas decorations committee . . . enjoys working with cars and hunting.

MARLENE JANE RABIC . . . General . . . Secretary of Senior Class . . . Senior Class play . . . three-year librarian . . . Pep Club . . . MLC . . . Publications Representative.

EDWARD P. RAWLINGS . . . CPA . . . National Honor Society . . . Senior, Junior Class plays . . . MLC . . . Student Rotarian . . . JCL . . . Biology Club . . . Science Banquet participant.

GEORGE A. REED . . . General . . . Junior Classical League . . . home room vice-president senior year . . . active in home room programs . . . likes to hunt.

MARGARET ELIZABETH REED . . . Commercial . . . Broadcasting I, II . . . two-year member of Business Education Club . . . home room secretary senior year . . . Junior Guard of Honor.

KATHLEEN M. REEPING . . . Commercial . . . Junior Red Cross secretary senior year . . . secretary of home room junior year . . . Pep Club . . . Biology Club.

BERNADETTE REPKO . . . General . . . Future Homemakers of America . . . Junior Red Cross . . . Poster Club . . . in Fashion Show assembly . . . Christmas decorating committee.

WILLIAM L. RHEY . . . CPA . . . Modern Language Club senior year . . . lettered in football, track during junior, senior years . . . active in programs.

JANET ELAINE RIDILLA . . . Commercial . . . program committee Senior Class play . . . Junior Red Cross . . . Publications Representative junior year . . . Pep Club . . . Student Service.

SUSANN J. RIGGI . . . CPA . . . Senior Class play committee . . . Junior Red Cross . . . MLC . . . Chorus . . . Junior Classical League . . . plays organ, swimming.





LINDA PRICE



JEANNIE PRIESTAS



CHERYL PUDLISH



VANDA PUNDAI



GEORGE QUEER



MARLENE RABIC



EDWARD RAWLINGS

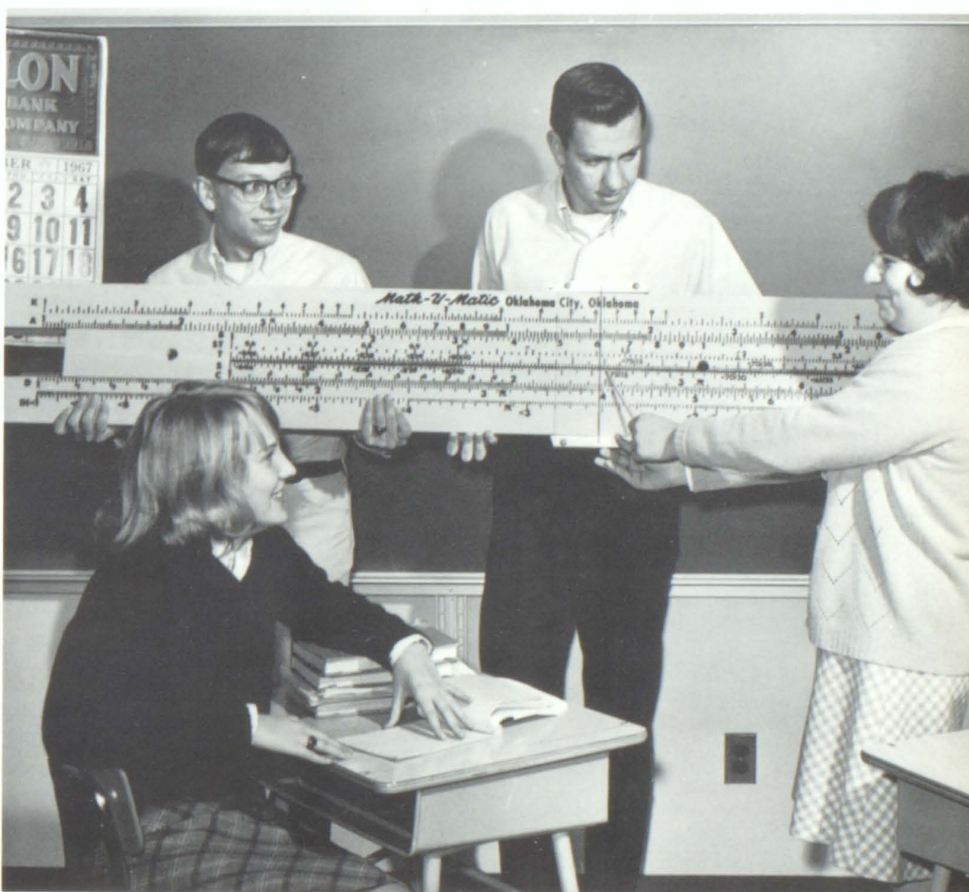

Homeroom programs explained the uses of the slide rule with this model.

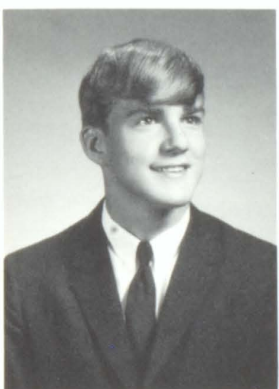

GEORGE REED

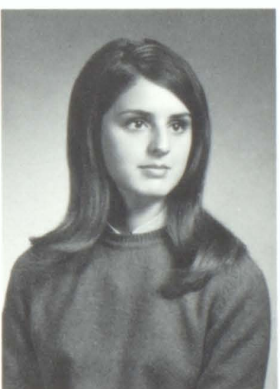

MARGARET REED



KATHLEEN REEPING



BERNADETTE REPKO



WILLIAM RHEY



JANET RIDILLA



SUSAN RIGGI



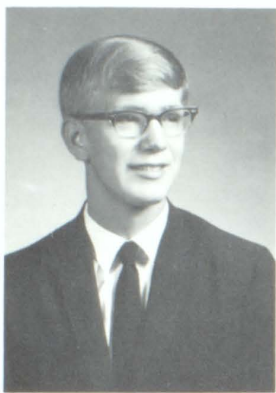

JAY RITENOUR



MARCIA ROBB

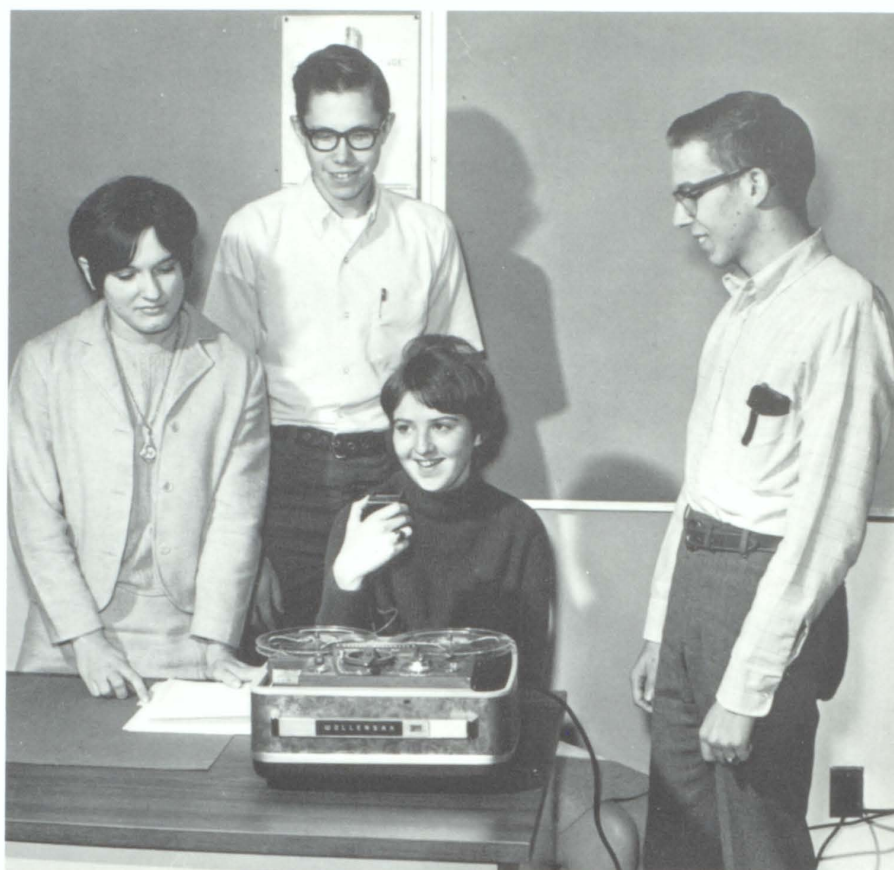

Members of the Broadcasting II class meet to practice their weekly announcements.



MATTHEW ROBLE



RONALD ROBLE



MADELINE ROLLINS

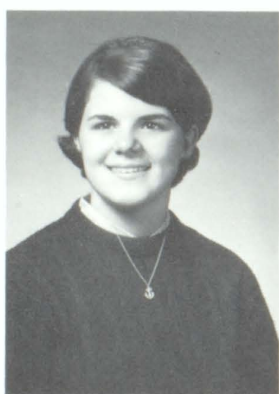

MARILYN ROSA



RUDOLPH ROSA



DONNA ROSKO



PAUL RUDY

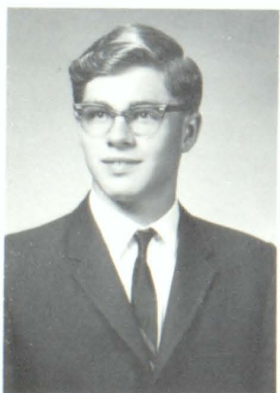

LARRY RUFFNER



MONICA RUFFNER



SANDRA RULLO



ROBERT RUSNOCK

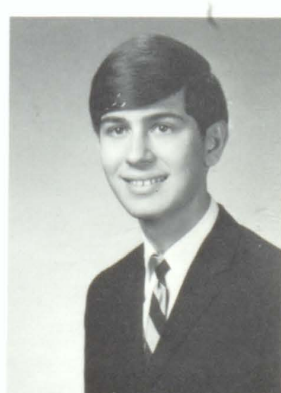

BARRY SALANDRO



**JAY RITENOUR** . . . CPA . . . three-year MLC member . . . enjoys watching baseball, football, basketball games . . . likes to ice skate.

**MARCIA LEE ROBB** . . . General . . . Senior Class play . . . two-year MLC member . . . Pep Club two years . . . librarian . . . active in home room programs.

**MATTHEW A. ROBLE** . . . General . . . track member sophomore, junior year . . . Junior Classical League sophomore year . . . enjoys swimming, hunting . . . annual Spelling Bee.

**RONALD J. ROBLE** . . . CPC . . . mascot . . . Publications Representative three years . . . MLC senior year . . . Christmas decorating committee . . . active in home room programs.

**MADELINE CAROL ROLLINS** . . . General . . . two-year member of Mixed Chorus . . . Health Careers Club senior year . . . interested in singing, radio.

**MARILYN ANNE ROSA** . . . General . . . Student Council representative senior year . . . Pep Club . . . Pep Assembly senior year . . . Girls' Chorus II . . . Junior Red Cross.

**RUDOLPH J. ROSA** . . . General . . . vice-president of home room junior, senior years . . . two-year football member . . . MLC . . . track sophomore year.

**DONNA J. ROSKO** . . . CPA . . . Senior Class play committee . . . Health Careers Club . . . Aviation Club . . . MLC . . . JCL . . . Pep Club . . . Broadcasting I . . . Biology Club.

**PAUL J. RUDY** . . . CPC . . . MLC senior year . . . cross-country participant junior year . . . Biology Club . . . annual Spelling Bee . . . enjoys hunting, hiking, cars.

**LARRY A. RUFFNER** . . . Vocational . . . three-year automobile mechanic worker . . . two-year track participant . . . annual Spelling Bee . . . active in home room programs.

**MARY MONICA RUFFNER** . . . General . . . home room secretary sophomore year . . . librarian junior year . . . annual Spelling Bee . . . active in home room programs.

**SANDRA J. RULLO** . . . Commercial . . . president of Business Education Club . . . journalism business manager . . . Quill and Scroll . . . Junior Class play . . . Pep Club . . . declamations.

**ROBERT J. RUSNOCK** . . . CPC . . . Mu Alpha Theta . . . member of MLC sophomore, junior, senior years . . . Biology Club . . . interested in playing golf.

**BARRY L. SALANDRO** . . . CPA . . . MLC . . . JCL . . . language lab technician . . . vice-president of Sophomore Class at St. Vincent Prep. . . NFL . . . Glee Club.

**JEFFREY L. SAUNDERS** . . . General . . . annual Spelling Bee . . . active in home room programs . . . Christmas decorations . . . enjoys ice skating . . . likes racing motorcycles.

**MARY JANE SAXTON** . . . General . . . three-year member of Future Homemakers of America . . . Student Council representative sophomore year . . . librarian . . . enjoys skiing, skating.

**LOUIS J. SCAVNICKY** . . . General . . . Poster Club . . . MLC . . . rifle team . . . Student Council representative . . . prom decorating committee . . . junior home room president . . . Biology Club.

**JANICE LEE SCHANDEL** . . . Commercial . . . two-year member of Business Education . . . program committee for Junior Class play . . . Biology Club . . . Readers' Club.

**ANTHONY J. SCHIFANO JR.** . . . General . . . home room president senior year . . . Poster Club . . . Christmas decorations . . . MLC . . . home room vice-president sophomore year.

**DENNIS MARK SCHIRF** . . . CPC . . . wrestling letter junior, senior years . . . Student Council senior year . . . Mixed Chorus . . . MLC . . . sophomore home room president . . . musical.

**EARL SCHISLER** . . . General . . . Modern Language Club junior year . . . interested in music . . . plays drums in area stage band . . . annual Spelling Bee.

**DARYL L. SCHULTHEIS** . . . Vocational . . . president of FFA senior year . . . FFA secretary junior year . . . enjoys hunting, fishing, football . . . on Christmas decorations committee.



**JEFFREY SAUNDERS**



**MARY JANE SAXTON**



**LOUIS SCAVNICKY**



**JANICE SCHANDEL**



**ANTHONY SCHIFANO**

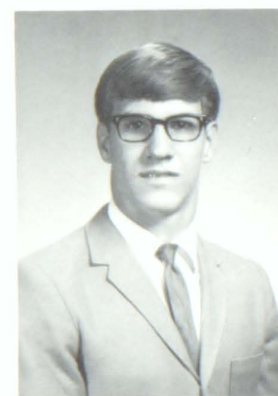

**DENNIS SCHIRF**



**EARL SCHISLER**



**DARYL SCHUITHEIS**





JAMES SCRIBNER



LARRY SEE



CHARLENE SHAFFER

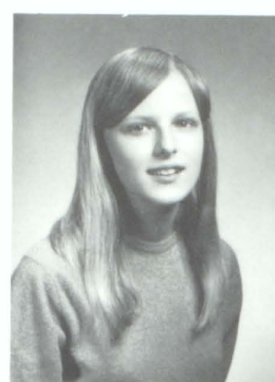

CYNTHIA SHAFFER



FRANK SHAFRAN

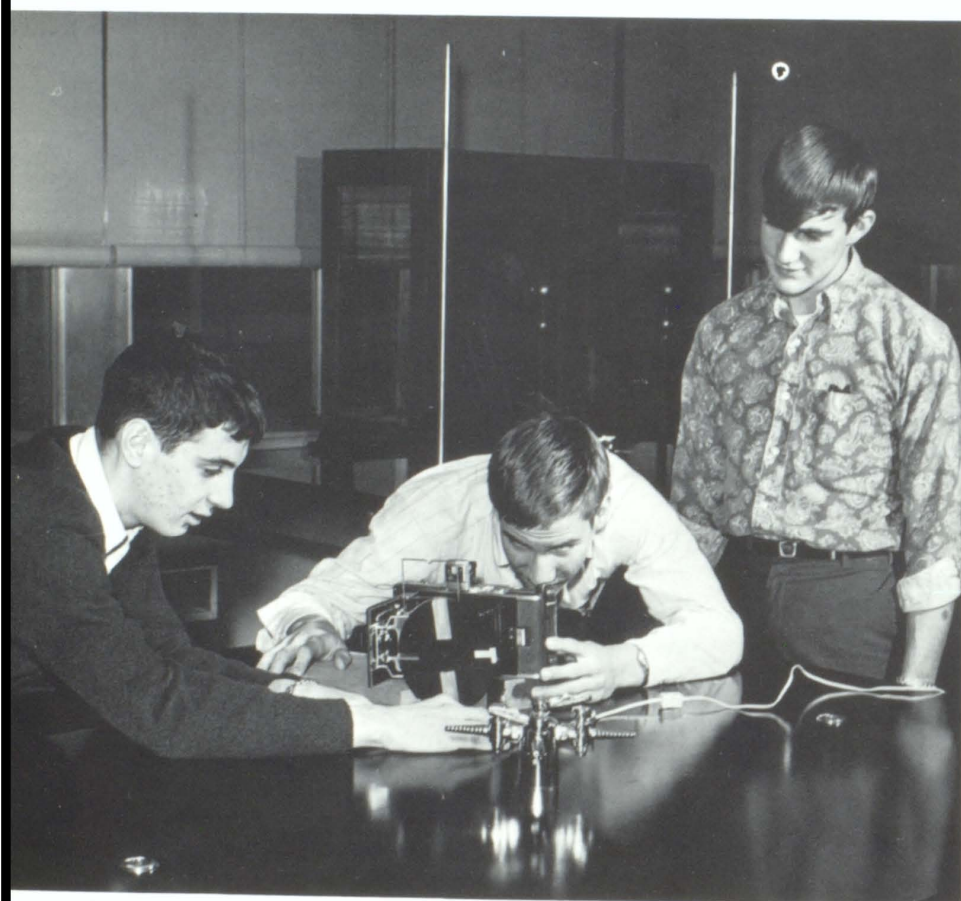

Upperclassmen discuss the principles of the camera lens in daily physics class.



DEAN SHAWLEY



RAY SHAWLEY

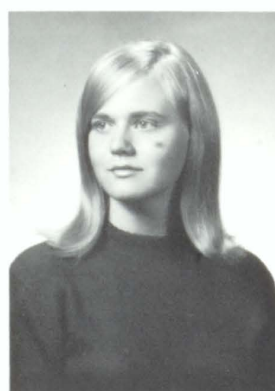

DIANE SHEARER

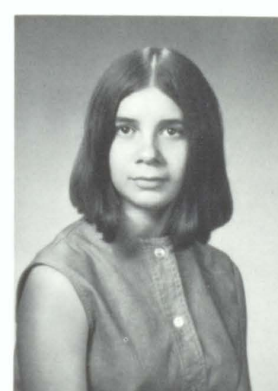

DIANE SHERER



EDWARD SHINSKY

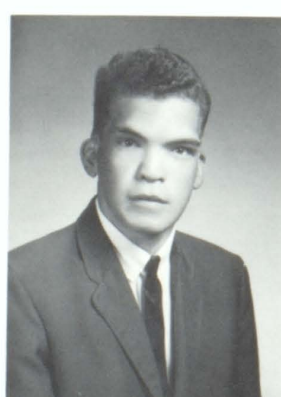

BRUCE SHIREY

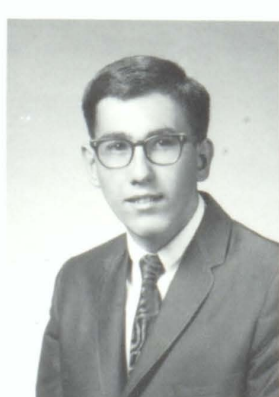

MICHAEL SHIREY

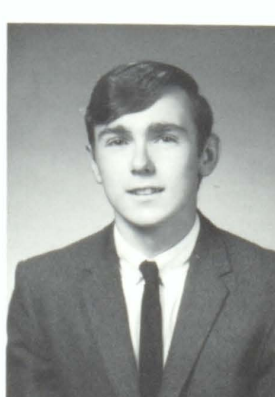

ROBERT SHOWERS



ALAN SIPE





MIKE SKOLODA



RALPH SLOAN

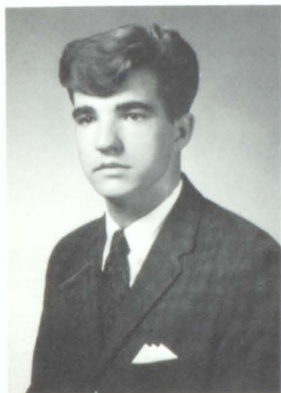

WAYNE SMALL



DAVID SMITH



GERALD SMITH



JOHN SMITH

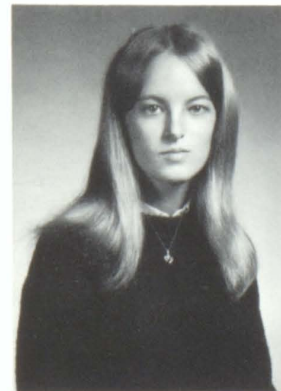

PATRICIA SMITH



KATHY SNYDER

**JAMES ERNEST SCRIBNER** . . . CPC . . . annual Spelling Bee . . . active in home room programs . . . Christmas decorations . . . enjoys athletic weightlifting . . . enjoys all sports.

**LARRY GLENN SEE** . . . General . . . Senior home room secretary . . . Mixed Chorus . . . musical . . . "L'il Abner" participant . . . marching band . . . enjoys athletics, singing.

**CHARLENE M. SHAFFER** . . . General . . . Thanksgiving assembly . . . Broadcasting I, II . . . home room secretary junior year . . . Business Education Club . . . Biology Club.

**CYNTHIA R. SHAFFER** . . . General . . . Junior Red Cross . . . Poster Club senior year . . . FHA member junior, senior years . . . participated in annual Spelling Bee.

**FRANK J. SHAFRAN** . . . Vocational . . . active in home room programs . . . participant in annual Spelling Bee . . . hobbies include hunting, weightlifting . . . enjoys all sports.

**DEAN SHAWLEY, JR.** . . . General . . . Aviation Club . . . MLC . . . dance band . . . JCL . . . active in home room programs . . . enjoys hunting, flying, car racing.

**RAY SHAWLEY** . . . Vocational . . . treasurer of home room in senior year . . . active in home room programs . . . participant in annual Spelling Bee.

**DIANE SHEARER** . . . Commercial . . . business manager of The High Post . . . Quill and Scroll . . . Business Education Club . . . Junior Guard of Honor.

**DIANE SHERER** . . . Commercial . . . Business Education Club . . . intramural sports . . . home room Christmas decorating committee . . . participated in annual Spelling Bee . . . likes sewing.

**EDWARD C. SHINSKY** . . . General . . . active on home room committees . . . participant in annual Spelling Bee . . . hobbies include hunting, fishing . . . enjoys sports.

**BRUCE L. SHIREY** . . . CPC . . . basketball manager . . . tennis team . . . Modern Language Club . . . Biology Club . . . active in home room programs . . . likes baseball.

**MICHAEL JOHN SHIREY** . . . CPC . . . band . . . stage band . . . Modern Language Club . . . Biology Club . . . active in home room programs . . . participant in annual Spelling Bee.

**ROBERT SHOWERS** . . . General . . . football squad sophomore year . . . active on home room programs . . . Christmas decorating committees . . . enjoys hunting, sports.

**ALAN WILLIAM SIPE** . . . College Preparatory . . . Senior, Junior Class plays . . . MLC . . . Biology Club . . . golf squad . . . likes skiing, hunting, flying.

**MIKE SKOLODA** . . . General . . . lettered in track . . . football squad . . . wrestling . . . annual Spelling Bee . . . active on home room committees . . . likes to hunt.

**RALPH R. SLOAN** . . . CPC . . . Publications Representative . . . organizer . . . Biology Club . . . Student Rotarian . . . MLC . . . Senior Class nominating committee . . . enjoys swimming.

**R. WAYNE SMALL** . . . General . . . active on home room Christmas decorating committees . . . participant in annual Spelling Bee . . . assisted with home room programs.

**DAVID L. SMITH** . . . CPC . . . band officer . . . member of orchestra . . . MLC . . . Dance band . . . rifle team . . . Biology Club . . . participant in annual Spelling Bee.

**GERALD SMITH** . . . General . . . home room vice-president . . . football . . . track . . . Modern Language Club . . . interests, hobbies include all sports events.

**JOHN D. SMITH** . . . General . . . home room president in senior year . . . Modern Language Club . . . Biology Club . . . active in home room committees . . . likes hunting.

**PATRICIA SMITH** . . . General . . . properties committee for Senior Class play . . . Modern Language Club . . . Junior Classical League . . . likes swimming, tennis.

**KATHY SNYDER** . . . CPA . . . Modern Language Club . . . candy-striper . . . home room secretary-treasurer . . . Readers' Club . . . home room basketball . . . goes water-skiing.



**ROBERT SOBOTA** . . . General . . . football and track squads sophomore year . . . participant in annual Spelling Bee . . . active on home room committees.

**CAROLYN JEAN SPAHN** . . . General . . . Future Homemakers of America . . . home room programs . . . Christmas decorating committee . . . annual Spelling Bee . . . likes to write letters.

**SANDRA LEE STADLER** . . . General . . . Student Service . . . Modern Language Club . . . member of Readers' Club . . . annual Spelling Bee . . . pastimes include swimming, tennis, reading.

**CAROL STEELE** . . . CPA . . . Biology Club . . . Modern Language Club . . . SCL . . . Readers' Club . . . Pep Club . . . intramural basketball . . . annual Spelling Bee . . . goes swimming.

**JOYCE STEELE** . . . General . . . Future Homemakers of America . . . Readers' Club . . . intramural basketball . . . home room Christmas decorating committee . . . likes to cook.

**JUDITH EDNA STEELE** . . . General . . . Readers' Club . . . participated in annual Spelling Bee . . . active on home room committees . . . hobbies include skating, tennis.

**LEONA STEIN** . . . CPA . . . Quill and Scroll . . . Student Council secretary . . . High Post assistant editor . . . Mixed Chorus . . . MLC . . . Pep Club . . . intramural sports.

**LINDA STEINBACK** . . . CPA . . . Pep Club . . . Health Careers Club . . . Student Council representative . . . Junior Red Cross . . . MLC . . . Senior Class play . . . likes traveling.

**WAYNE STEPANIC** . . . General . . . home room president . . . MLC . . . winner of the 1966 MLC Bowling tournament . . . student service . . . enjoys hunting, bowling.

**THOMAS DANIEL STEWART** . . . CPC . . . Wrestling Manager . . . Biology Club . . . likes hunting, fishing, swimming, also water skiing . . . active in home room programs.

**MICHELE STOUFFER** . . . CPA . . . MLC . . . Poster Club . . . JCL . . . Biology Club . . . Pep Club . . . prom decorating committee . . . girls' intramural swimming . . . goes skiing.

**KENNETH STRANKO** . . . Vocational . . . participated in annual home room Spelling Bee . . . attended Vocational Technical School . . . enjoys hunting, golfing, baseball, football.

**WILLIAM D. STRAYER** . . . General . . . assisted in home room committees . . . participated in yearly Spelling Bee . . . pastimes include football, baseball, horseback riding, basketball.

**WILLIAM H. STUMP** . . . CPC . . . NHS . . . Mu Alpha Theta . . . MLC executive board . . . Quill and Scroll . . . High Post photographer . . . tennis team . . . Biology Club.

**JOHN J. STYNCHULA** . . . General . . . home room Spelling Bee participant . . . two-year member of the track squad . . . hobbies include fishing, trapping, hunting.

**DOLORES SUSKA** . . . CPA . . . Mu Alpha Theta . . . French Honor Society . . . Home room activities . . . transferred from St. Rosalia High School sophomore year.

**GREGORY SUTTON** . . . Vocational . . . two-year member of the basketball, football squads . . . annual Spelling Bee participant . . . enjoys hunting, stock cars.

**DAVID P. SURMA** . . . CPC . . . cross-country member . . . Boys Chorus . . . participated in musical "L'il Abner" . . . transferred from Mt. Pleasant Joint sophomore year.

**PAUL B. SWEENEY JR.** . . . CPA . . . MLC . . . Student Council treasurer . . . Student Rotarian . . . JCL . . . active in home room programs . . . enjoys hunting, ice skating.

**MYRA SWIECZKOWSKI** . . . General . . . FHA historian . . . Pep Club . . . prom decorating committee . . . High Post Representative . . . Christmas decorating committee . . . likes horseback riding.

**SHARON SWISHER** . . . General . . . Modern Language Club . . . Senior Class play committee . . . Broadcasting I . . . Readers' Club . . . Pep Club . . . pastimes include skiing, ice skating.

**BARBARA TARN** . . . General . . . MLC . . . home room president junior year . . . JCL . . . Junior Guard of Honor . . . enjoys skiing, skating, swimming.



**ROBERT SOBOTA**



**CAROLYN SPAHN**



**SANDRA STADLER**



**CAROL STEELE**

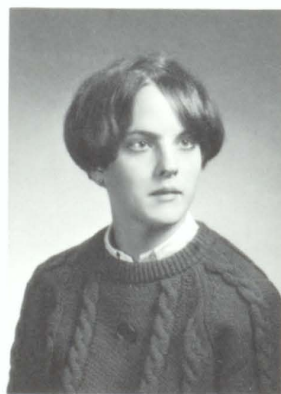

**JOYCE STEELE**

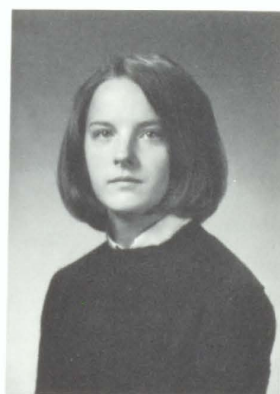

**JUDITH STEELE**



**LEONA STEIN**

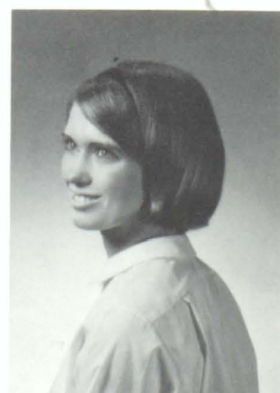

**LINDA STEINBACK**





Filing language tapes in one of the responsibilities of the lab assistants.



WAYNE STEPANIC

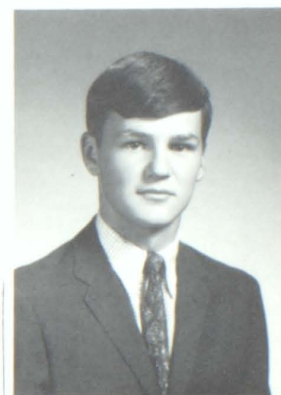

THOMAS STEWART



MICHELE STOUFFER



KENNETH STRANKO



WILLIAM STRAYER



WILLIAM STUMP

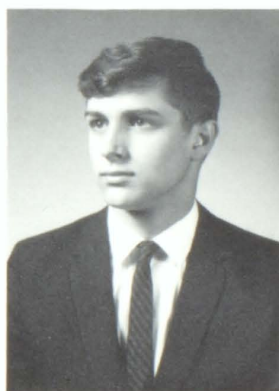

JOHN STYNCHULA



DOLORES SUSKA



GREGORY SUTTON



DAVID SURMA



PAUL SWEENEY



MYRA SWIECZKOWSKI

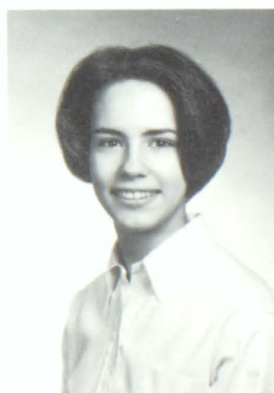

SHARON SWISHER



BARBARA TARN





PETER TENEROWICS



MICHAEL TEPLY



SAMUEL TERNEY



ELLAJANE THOMPSON



PATRICIA TORBA



ELIZABETH TOTH



PATRICIA TOTH



MICHELE TUA

PETER TENEROWICS . . . Vocational . . . participated in annual Spelling Bee . . . member of track team sophomore year . . . enjoys hunting, fishing, football, racing.

MICHAEL ROBERT TEPLY . . . Vocational . . . participated in home room programs . . . member of track team . . . enjoys baseball, hunting, cars, football, fishing.

SAMUEL RAYMOND TERNEY . . . General . . . two-year member of stage crew . . . active in annual Spelling Bee . . . likes football . . . enjoys working on cars.

ELLAJANE THOMPSON . . . General . . . MLC . . . JCL . . . Senior Class play committee . . . Biology Club . . . Pep Club . . . Chorus I . . . decorations committee . . . likes swimming.

PATRICIA TORBA . . . General . . . Commercial Club . . . Pep Club . . . Girls' Chorus . . . Senior Class play committee . . . Girls' Intramural volleyball team member.

ELIZABETH TOTH . . . General . . . FHA . . . Poster Club . . . Pep Club . . . Junior Red Cross . . . High Post Representative . . . prom decorating committee . . . enjoys ice skating.

PATRICIA TOTH . . . General . . . FHA . . . secretary-treasurer of Poster Club . . . Pep Club . . . Junior Red Cross . . . Biology Club . . . costume committee for musical.

MICHELE ANN TUA . . . General . . . Modern Language Club . . . JCL . . . Poster Club . . . costume committee for Senior Class play . . . home room secretary sophomore year.

SUZANNE TYGARD . . . CPA . . . MLC . . . French National Honor Society . . . Mixed Chorus officer . . . Junior Red Cross . . . prom decorating committee . . . musical property committee.

BARBARA L. UHRING . . . Homemaking . . . chairman of planning committee in FHA . . . recipient of Troutman's Clothing award chapter degree . . . participated in Fashion Show.

RITA UNFENDORFER . . . General . . . Girls Chorus II . . . Pep Club costume committee for musical . . . Christmas Assembly . . . intramural basketball . . . enjoys skating.

JAMES VAN KIRK . . . CPA . . . Modern Language Club . . . Biology Club . . . track, football team participant in earlier years . . . likes golf, baseball, bowling.

MICHAEL VAN NORDEN . . . CPC . . . Modern Language Club . . . Student Council . . . member of Student Service . . . participant in Spelling Bee . . . enjoys hunting, fishing.

ANDREW R. VECHTER . . . General . . . home room program participant . . . plans to attend electronics school . . . enjoys repairing televisions.

MICHEL ANDREA VETO . . . General . . . MLC . . . JCL . . . Junior Red Cross . . . Junior Class play . . . Health Club . . . Poster Club . . . Girls Chorus I . . . favorite is skiing.

BARRY LYNN WAGNER . . . CPC . . . MLC . . . Junior Class play . . . All-Class play . . . senior home room president . . . three-year track squad member.

JAMES PATRICK WALKER . . . CPC . . . MLC . . . junior home room president . . . two-year member of the golf team . . . Student Service . . . enjoys hunting, golfing.

JOAN DIANE WANDEL . . . Commercial . . . Pep Club . . . Biology Club . . . annual Spelling Bee . . . interests include horseback riding and record collecting.

DAVID A. WASHBURN . . . General . . . head football manager . . . lettered in wrestling junior year . . . JCL . . . enjoys all types of sports.

JEANNE H. WASHNOCK . . . CPA . . . Pep Club . . . MLC member three years . . . Junior Red Cross . . . Student Council . . . four-year orchestra member . . . Readers' Club.

JOHN M. WASHNOCK . . . Vocational . . . enjoys hunting, trapping . . . interests include competitive sports such as baseball and football . . . active in home room programs.





Majorettes entertain during the half-time performance by twirling fire batons.



SUZANNE TYGARD



BARBARA UHRING



RITA UNFERDONFER



JAMES VAN KIRK



MICHAEL VAN NORDEN    ANDREW VECHTER

MICHELE VETO

BARRY WAGNER

JAMES WALKER

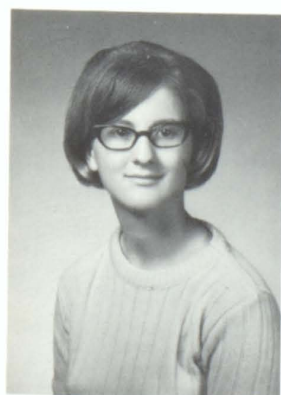

JOAN WANDEL

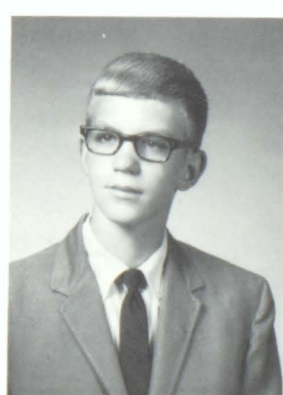

DAVID WASHBURN



JEANNE WASHNOCK



JOHN WASHNOCK



## Seniors graduate with memories



JACQUELINE WATSON



MARGARET WATSON



Class presidents exchange the school key at the Senior Day Assembly.



NEIL WATSON



CHARLES WAUGAMAN



DALE WEAVER



RUTH WEIMER



SANDRA WIBLE



ELEANOR WINELAND

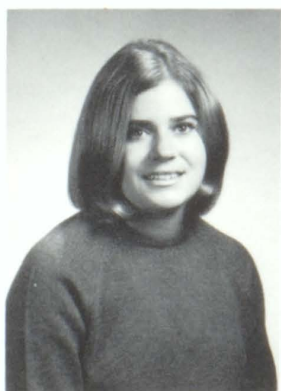

TONI WISSINGER

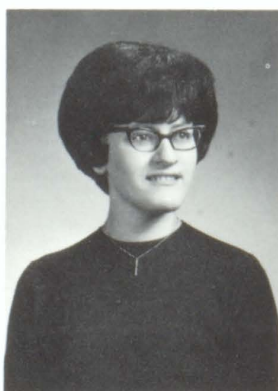

SANDRA WOITKOWIAK



CHERYL YANITS

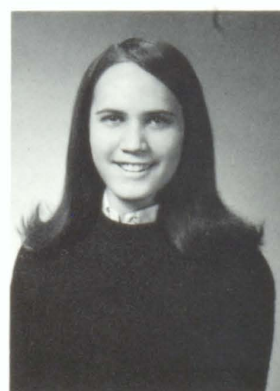

DONNA ZABKAR



**JACQUELINE LEA WATSON** . . . General . . . Junior Guard of Honor . . . JCL . . . participated in annual Spelling Bee . . . enjoys traveling, listening to music.

**MARGARET WATSON** . . . CPA . . . Quill and Scroll treasurer . . . High Post page-four editor . . . MLC . . . JCL . . . Biology Club . . . Junior Red Cross.

**NEIL HENRY WATSON** . . . CPC . . . home room vice-president senior year . . . MLC . . . Biology Club . . . Christmas decorating committee . . . enjoys hunting, wrestling.

**CHARLES E. WAUGAMAN** . . . General . . . active in home room programs . . . annual Spelling Bee . . . likes hunting, shooting, fishing, swimming, football, baseball.

**DALE WEAVER** . . . CPC . . . active in home room programs . . . annual Spelling Bee . . . enjoys participating in outdoor sports . . . interested in construction work.

**RUTH I. WEIMER** . . . General . . . attends beauty academy . . . likes horseback riding . . . collects records . . . interested in most sports . . . active in home room programs.

**SANDRA L. WIBLE** . . . General . . . MLC . . . Health Careers Club . . . JCL . . . Biology Club . . . Christmas decorating committee . . . favorite pastimes are swimming, dancing.

**ELEANOR WINELAND** . . . General . . . Health Careers Club . . . Future Homemakers of America . . . Christmas decorating committee . . . interests include swimming, dancing, reading.

**ANTOINETTE L. WISSINGER** . . . General . . . Pep Club . . . Poster Club . . . Aviation Club . . . girls' synchronized swim team . . . Publications Representative junior year.

**SANDRA J. WOITKOWIAK** . . . Homemaking . . . three-year FHA member . . . Junior Red Cross . . . rifle league . . . girls' basketball, volleyball teams . . . enjoys sports.

**CHERYL ANNETTE YANITS** . . . General . . . two-year Junior Red Cross member . . . assistant librarian . . . Health Careers Club . . . Student Council . . . Business Education Club.

**DONNA ZABKAR** . . . Homemaking . . . Mixed Chorus member two years . . . Junior Red Cross . . . Future Homemakers of America . . . member of "L'il Abner" cast.

**WILLIAM J. ZABKAR** . . . CPC . . . Mu Alpha Theta . . . Modern Language Club two years . . . Biology Club . . . Christmas decorating committee . . . enjoys all sports.

**ALEX G. ZACUR** . . . General . . . two-year basketball letterman . . . Modern Language Club . . . Christmas decorating committee . . . likes baseball, swimming, bowling, golf.

**FRANCES ANDREA ZAVADA** . . . General . . . Health Careers Club . . . FHA . . . Modern Language Club . . . Junior Classical League . . . Christmas decorating committee . . . interested in art.

**F. THOMAS ZEGLIN** . . . CPA . . . stage band member three years . . . marching band . . . Junior Classical League . . . interests include photography, model rocketry, astronomy.

**RICHARD L. ZEUNGES** . . . Vocational . . . secretary of VICA Club . . . Fire and Safety Patrols . . . interests include hunting, bowling, swimming . . . enjoys all sports.

**LESLIE J. ZIMMERMAN** Vocational . . . Christmas decorating committee . . . active in home room programs . . . hobbies include gun collecting . . . hunting, fishing, favorites.

**JANICE LEE ZINK** . . . CPA . . . MLC . . . Pep Club . . . Biology Club . . . Christmas decorating committee . . . interests include sewing . . . finds swimming, golfing fun . . . JCL.

The following students are members of the class whose pictures are not included: Richard Bisel, Donald Bush, Glenn Bush, Ronald Miller, Donna Peipock, Beverly Rocker, Lewis Werner.

**WILLIAM E. MYERS**, a member of the class of 1968, died on July 8, 1967 in a motorcycle accident. His activities included JCL, SCL, Biology Club, Chorus I and MLC.



**WILLIAM ZABKAR**



**ALEX ZACUR**



**FRANCES ZAVADA**



**THOMAS ZEGLIN**



**RICHARD ZEUNGES**

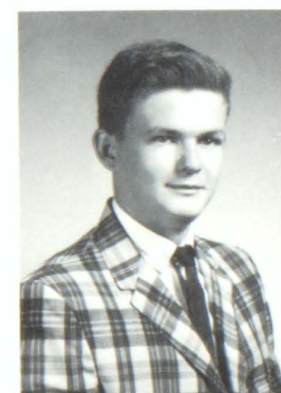

**LESLIE ZIMMERMAN**



**JANICE ZINK**



## We honor . . .

The staff, on behalf of the student body, wishes to honor two members of the faculty who are retiring with the end of this school year. Both Miss Irene Mertz and Mr. James R. Beatty have contributed much to the students of the community during their years of teaching.



MISS IRENE MERTZ

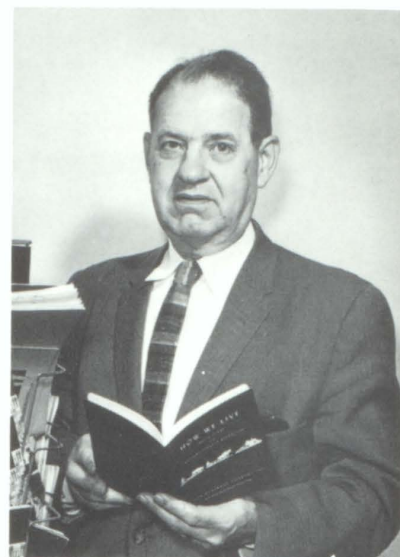

JAMES R. BEATTY

## The 1968 "Latrobean" staff . . .

We, the editors, owe our thanks to the administration, faculty, students, and especially to our adviser. Without the aid and patience of all, the 1968 "Latrobean" could not have become a reality.

The reason for reading a yearbook, whether on the last day of school or twenty years after your graduation, is to recall classes, activities and athletics. We hope that this year's book will stir such memories.

Editor-in-chief . . . . . Louis Dolinar

Assistant editors . . . . . Ruth Ellen Gallagher  
Lucanne Kachmarik, Thomas  
McFadyen, Carol Mullen

Business Managers . . . . . Cassandra Rullo  
Diane Shearer

Business Associates . . . . . Pam Katana  
Cindi Rullo

Advertising Managers . . . . . Debby Newmeyer  
Tony Colaianne

Advertising Associates . . . . . Linda Erney  
Joanne McDonald, Kathy  
Otto, Rick Versaw,  
Linda Eupizi

Typists . . . . . Gert Miller  
Kit Newcomer

Editorial Associates . . . . . Linda Adams  
Jace Cute, Claudia Kelley,  
Roger Klotz, Dave Leonard,  
Janice Luttner, Tracy  
Newmyer, Leona Stein,  
Bill Stump, Peggy Watson  
Elaine Aukerman, Nancy Elliott  
Dick Baumgardner, Carolyn  
Fallecker, JoAnn Hovanec,  
Marcia Galletto, Terry Halula,  
Janet Kendi, William Palko,  
Dave Seremet, Joanne Seremet,  
Cynthia Sweeney, Catherine  
Tanner, Fran Yaneralla

Adviser . . . . . William R. Couchenour



# The professional patrons . . .

## Dentists

John A. Moberg, D.D.S.

C. L. Ciocco, D.D.S.

M. A. Showalter, D.D.S.

Paul B. Sweeney, D.D.S.

B. P. Tacke, D.D.S.

Robert H. Steele, D.D.S.

John D. Ziolkowski, D.D.S.

## Physicians

Walter F. Berberich, M.D.

Jerome E. Curtin, M.D.

Joseph C. Doherty, M.D.

F. Clay Gibson, M.D.

Walter S. Hazlett, Jr., M.D.

Walter W. Jetter, M.D.

Joseph F. Lechman, M.D.

Paul A. Mankovich, M.D.

John R. Mazero, M.D.

Homer R. Mather, Jr., M.D.

Gervase F. Nealon, M.D.

John S. Parker, M.D.

## Attorneys

George M. Lynch

H. A. Stewart

Kradel and Weppelman

Calvin E. Pollins

Gene E. McDonald

Robert Lightcap

Lawrence Moore

Ned J. Nakles

Mahady and Mahady

# Acknowledgments . . .

Photography . . . DeGlau Studio . . . Mr. Henry DeGlau, Mr. Terry DeGlau

Printing . . . American Yearbook Company . . . Mr. Larry Pernie

Covers . . . S. K. Smith Company . . . Mr. George Stewart

# The advertisers . . .





**Latrobe takes a bold step ...  
an \$18,500,000 step.**

That's the size of it—an 18½ million dollar step up. It's the latest step in Latrobe's continuing expansion and modernization program. We're already operating the industry's most modern melt shop. To this we've added all automated forging equipment. Now we're building a rolling mill capable of producing some 150 million pounds of specialty steel a year. All designed to make quite an imprint on the industry. □ Latrobe already offers the widest line of high speed, tool and die steels in the industry, as well as specialty alloys. Our new facilities will double our production capacity. For filling industry's growing need for specialty steel, no one else can fill Latrobe's shoes.

**LATROBE**  
**STEEL COMPANY**  
LATROBE, PENNSYLVANIA  
*Specialists in Exceptional Steels*





**Woods**

**Insurance**

WILLIAM E. WOODS, JR.  
phone 537-7747

**Agency**

**Inc.**

411 Mellon Bank Building Latrobe, Pennsylvania

**LOVELL & COVEL'S  
CANDY  
CUPBOARD**

delicious  
old fashioned  
New England  
goodness

Distributed by  
AMERICAN CANDY COMPANY INC.  
537-2861-537-7786

**MATTOCK'S MARKET**

Meats and Groceries

601 Ligonier St.

Latrobe, Pa.

Phone: 537-3221

Congratulations—Class of '68

**CAT'S RECORD RIOT**

Corner of Ligonier and Depot Streets  
Latrobe's only record store

**BERGMAN'S DAIRY**

Finest in Milk, Ice Cream and  
Dairy Products.

R.D. # 1, Derry

694-2439

**GENERAL REFRACTORIES  
COMPANY**



A Complete  
Refractories Service



Latrobe, Pennsylvania

**LATROBE AUTO SALES CO.**

IMPERIAL  
PLYMOUTH  
CHRYSLER  
VALIANT

2510 Ligonier St.

Latrobe, Pa.

**LEWIS BROS.**

Department Store for  
Men and Boys  
Phone 537-8161

223 Main St.

Latrobe, Pa.

**KAMPS SHOE STORE**

- Famous Shoes
- Fine Fit



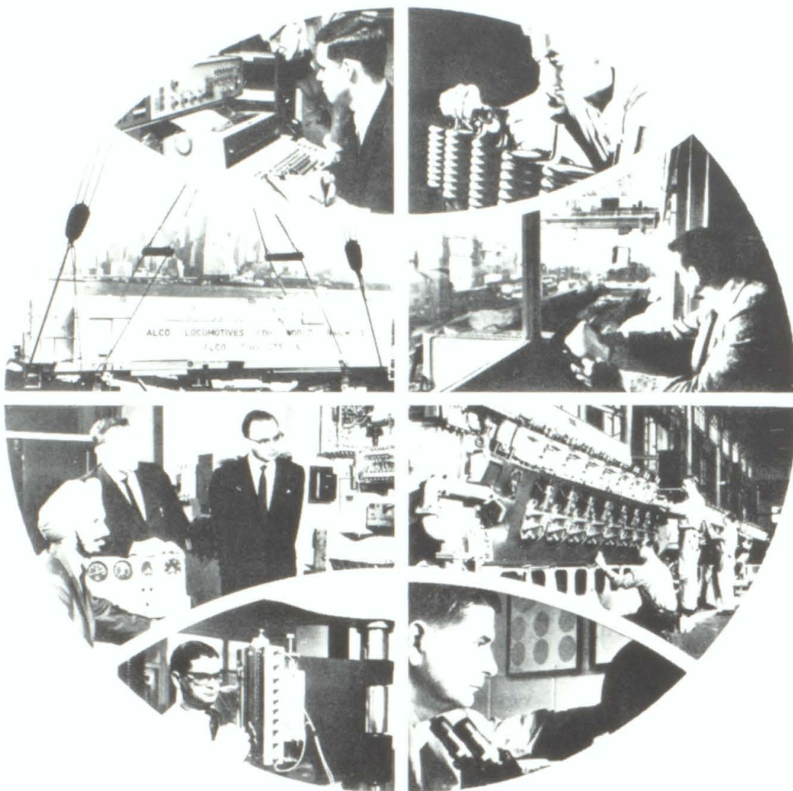

**What in the world  
are your career  
ambitions?**

**Engineering...  
Manufacturing...  
Marketing...  
Administration?**

You can go as far  
as your initiative carries you,  
in the career of your choice,  
with Alco.

**ALCO PRODUCTS, INC.**  
Schenectady, New York 12305



## IDLEWILD PARK

Ligonier, Pa.



Congratulations to the members of the graduating class of Latrobe High School. We have been happy to serve as your host at your school picnics throughout the years.

We want to extend a special invitation to you to visit us often in the future as parents and as leaders and members of business, civic and service groups.

"You Can't Beat Fun"

## THE FULLMAN MANUFACTURING COMPANY

Floor Boxes & Conduit Hangers  
Flexible Ventilated Conduit



1209-15 Jefferson Street  
Latrobe, Pa.

## Compliments of M & R DODGE INC.

339 Depot Street  
Ph. 5391697 Latrobe, Pa.

## CAPITAL CONSUMER DISCOUNT CO.

1009 Ligonier St.  
539-1691 Latrobe, Pa.



**LATROBE ESSO**

2300 Ligonier St. Latrobe, Pa.  
M. J. Gulas

**KATANA MARKET  
QUALITY MARKET**

Phones 301  
302

350 Main St.

**MAHONEY'S JEWELRY**

Jewelry and Watch Repair

A Specialty

208 MAIN ST. KEEPSAKE DIAMOND RINGS LATROBE, PA.

**DOM AND CARMEN**

Ladies and Gents Tailoring and Dry Cleaners

Suits Made to Order—Tuxedo Rentals.

Ph. 537-6431

713 Ligonier St.

Latrobe, Pa.

★  
**F. A. FRENCH & SONS**

— • —

Latrobe, Pennsylvania



**MARK LINES INC.**

1010 Clearview Drive

Latrobe, Pa.

“Haulers of the World’s Most Precious Cargo”  
YOUR CHILDREN



## KEYSTONE HEATING COMPANY

SUPPLIES ★ CONTRACTORS  
FURNACES  
GAS — OIL — COAL  
Copper Tubing — Pipe — Valves —  
Fittings  
304 Alexandria Street  
Latrobe, Pa.

## HOLZER'S STORE

Lincoln & James Streets  
Latrobe, Pa. 537-5271

## EASTWOOD SERVICE STATION

GAS LUBRICATION OIL  
Cor. Lincoln and Depot St. Latrobe, Pa.  
Phone 539-9016



## PAULL'S JEWELERS

815 Ligonier St. KE 7-4631 Latrobe  
Harold D. Paull — Jeweler  
Jewelers to the Class of '68!

phone 537-7271

*Ravis*

DRY CLEANING

115 LLOYD AVENUE — LATROBE, PA. 15650



## TASTEE-FREEZ

Latrobe

Pa.



## LATROBE FOUNDRY, MACHINE & SUPPLY CO.

Iron, Steel, Alloy & Bronze  
Aluminum Castings

Machining and Gear Cutting

Latrobe, Pennsylvania



BOB RUSBOSIN  
Friendly Service

## RUSBOSIN FURNITURE COMPANY

Furniture, Carpeting, Appliances  
Rtes. 30 & 982 Cloverleaf  
R.D. 3 Latrobe, Pa.

537-5115

---

## WEST-FARE SUPER MARKET

"THE FINEST OF FOODS  
AND PRODUCE"

529 Lloyd Avenue

Latrobe, Pa.



You Pay No More at  
Troutman's —  
But You Get So  
Much More for Your  
Money!

More Value  
More Service  
More Selections  
More Satisfaction  
More Convenience



---

## LATROBE CONSTRUCTION COMPANY



LATROBE, PA.  
PHONES 537-5529 — 537-5566



We spelled everything out for years...



**VANADIUM-ALLOYS STEEL CO.**

LATROBE, PENNSYLVANIA

*metallurgy is our business*

but  
we've grown  
to be  
brief



Career opportunities for ambitious, competent graduates  
exist today as they have for the past 58 years.

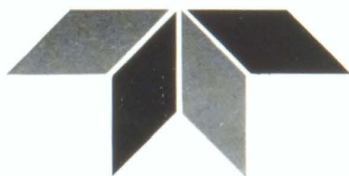

A TELEDYNE COMPANY

**VASCO**  
LATROBE, PA. 15650



Congratulations  
to the Class of 1968

**LATROBE PLASTIC COMPANY**

Loylhanna

Pa.

---

**HOLNAIDER'S MARKET**

345 Hillview Ave.

Latrobe, Pa.

Phones: 537-7421 and 537-8131

---

**W. T. GRANT CO.**

KNOWN FOR VALUES  
LINCOLN ROAD  
SHOPPING CENTER  
OPEN EVERY DAY  
10 AM TILL 9 PM  
VALUES FOR ENTIRE FAMILY

Compliments of

**NEEDHAM CHEVROLET  
INC.**

1605 Ligonier St., Latrobe, Pa.

---

**CONSUMER DISCOUNT CO. OF LATROBE  
LATROBE FINANCE COMPANY  
F. J. BUERGER INSURANCE AGENCY  
LOCAL FINANCIAL INSTITUTIONS**

Serving the Needs of Local people  
since 1924.

Open Daily 9 A.M. to 5 P.M.

Saturday 9 A.M. to 12

F. J. Buerger, President

W. D. Buchanan, Secretary-Treasurer

Corner Main and Alexandria Streets

537-7757

---

**CARBONE'S RESTAURANT**



Italian Spaghetti

Specializing in

PIZZA

On Route 119 — Crabtree, Pa.

Phone 834-3430

---

**MULLEN BROS.**

Hardware and Garden Center

Visit Our Store Out By

The Dairy Queen

15 Hillview Avenue

537-8837

---

**LYNCH'S ATLANTIC**

3A Road Service

Lincoln Ave.

Latrobe, Pa.



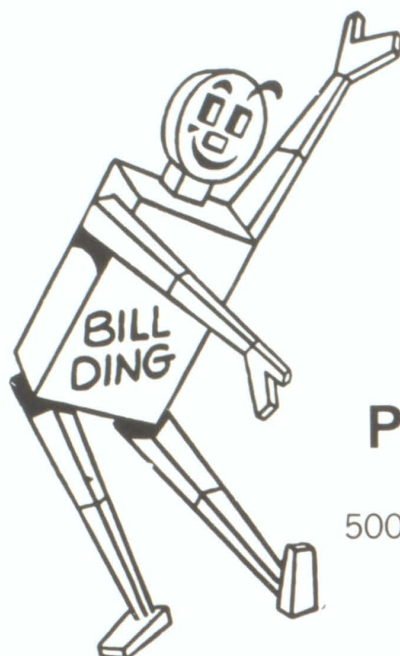

Put Us In Your Future

- Quality Building Supplies
- Lumber and Mill Work
- Ready Mixed Concrete
- Remodeling Headquarters
- Courteous Personnel

## POHLAND BROS. LUMBER CO.

500 East Depot Street Latrobe, Pa.

537-5507

Satisfied Customers Our Success

---

Technical Ceramic Plant

The Carborundum Company

---

**YATES AMOCO SERVICE STATION**

Lincoln Ave.

Latrobe, Pa.

---



**FOOTHILLS**  
*Litho Company*

2106 E. HARRISON AVENUE - LATROBE, PA. 15650

LATROBE 539-1686 • GREENSBURG 837-1666 • PITTSBURGH DIRECT 242-3500

"Specialists in Full Color  
Lithography"

Latrobe, Pa.



**Mountain View Inn**

5 Miles West of Latrobe

---

**LATROBE LUMBER & SUPPLY CO.**

Everything for the Builder

Phone 537-3348

---

C. L. Boerio, Proprietor

Phone 537-3861

**ARMY & NAVY STORE**

"Everything for the Workmen and Sportsmen"

Established 1920

313 Main St.

Latrobe, Penna.



## STRICKLER'S DRUG STORE

805 Ligonier Street  
"Prescription Service At Its  
Professional Best!"  
WE DELIVER  
PHONE 537-3307

---

### GRAHAM & BYERS SUNOCO STATION

—Yours For Service—  
Accessories—Tires—Batteries  
2400 Ligonier Street

537-3931

---

### THE POND RESTAURANT

FULL COURSE MEALS  
SANDWICHES • PIZZA  
2120 Lincoln Ave.

Latrobe, Pa.

---

## PENN FURNITURE

ONE OF 7 GREAT FURNITURE  
STORES SERVING WESTERN  
PENNSYLVANIA

910 LIGONIER ST.  
LATROBE, PA.



Your Local Independent Insurance  
Agent Serves You First!

### Walter St. Clair

With his help you can be an intelligent buyer of insurance contracts adapted to your individual needs.

PHONE 537-3711

Commercial Bank Bldg.

Latrobe, Pa.

---

### James P. Gaut Funeral Home

Pleasant Unity, Pa.

---

Compliments of

### LESCO EMPLOYEES FEDERAL CREDIT UNION

6 Avenue D.

Latrobe, Pa.

---

The Store With the College Touch

### MIKE HUGHES

MODERN MEN'S SHOP  
LATROBE & JEANNETTE

-----★-----  
A woman's best accessory  
is a well dressed man!



*Long ago, in Athens, a famous city of Greece, when boys reached the age of eighteen they were taught a pledge. They said it each day, believed in it and tried to live by it. Fathers taught it to their sons, who, when they grew up, gave it in turn to their own boys. Each helped to make the pledge true until Athens became "Athens the Beautiful."*

*If the young men of Greece thus pledged themselves to uphold their city, should the young men and women of America do less?*

#### THE PLEDGE

We will never bring disgrace to this our city by any act of dishonesty or cowardice, nor ever desert our comrades; we will fight for the ideals and sacred things of the city both alone and with many; we will revere and obey the city laws and do our best to incite a like respect and reverence in others; we will strive unceasingly to quicken the public's sense of civic duty, that thus in all these ways we may transmit this city, greater, better, and more beautiful than it was transmitted to us.



**MONEY**  
**Is Our Business**

We'd like to help you with  
all your money business.  
Remember new graduates  
—regular savings is the  
way to make your money  
grow and the best place to  
save is Commercial  
National.

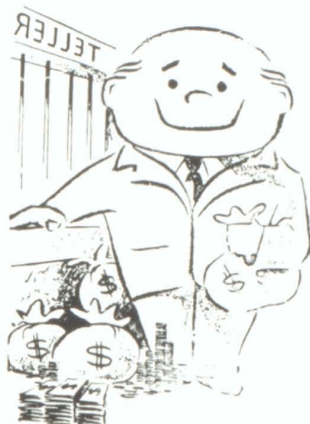

**THE  
COMMERCIAL  
NATIONAL  
BANK**

**LATROBE • LIGONIER  
PLEASANT UNITY  
WEST NEWTON**  
Your  
Hometown  
Bank  
Member F.D.I.C.

**PAUL B. BRAUCHLER**

**AUTOMOBILE SERVICE**

**"ESSO" PRODUCTS**

Corner of Spring and Jefferson

**LATROBE, PA.**

**PHONE 539-9000**

**MURPHY'S**

The Complete Variety Store

THE  
FRIENDLY  
STORE  
IN  
THE  
HEART  
OF  
LATROBE

**HENRY'S SHOES**

The most "walked about"  
shoes in town

**VITALITY and RAND SHOES**

807 Ligonier St. Latrobe, Pa.

**LATROBE FLORAL SHOP**

"Flowers for Every Occasion"

400 Main Street

539-1633

**LATROBE NEWS CO.**

"Greeting Cards for all Occasions"

School Supplies

Ligonier Street

Latrobe, Pa.

"Congratulations"

Class of 1968

Congratulations  
to the  
"Class of 1968"

**DE GLAU STUDIO**

"For the finest in photography"

**537-8211**

810 Jefferson St.

Latrobe, Pa.



**MOSSO'S  
SPARKLING BEVERAGES**

Mosso Bottling Works  
Phone 537-7764  
209 Miller St. Latrobe, Pa.  
PHONE 539-9935

**MT. LAUREL MOTOR CO.**

Pontiac — Buick  
116 Ligonier Street 539-1656 Latrobe

**EZIO'S RESTAURANT**

Corner of Ligonier and Spring Sts.  
Latrobe, Pa.  
539-0066



**DAINTY PASTRY SHOPPE**

"The Little Bakery With the Large Variety!"

806 Ligonier St.

Latrobe, Pa.

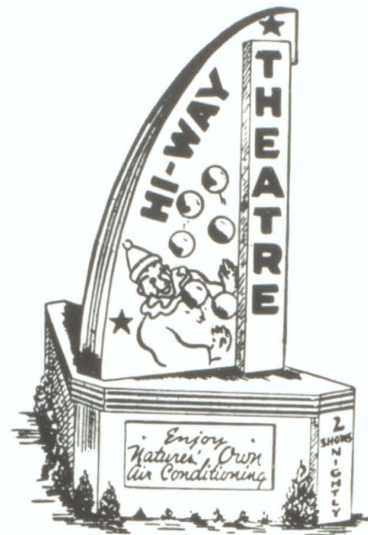

For the Finest Family Entertainment Visit  
the HI-WAY DRIVE-IN Theatre with the newest  
and most modern, Self-Service, Concession  
Stand.

*Compliments Of*

**RIVERSIDE  
TOOL & DIE COMPANY**



**Latrobe, Pennsylvania**



**Best Wishes • CLASS OF 1968**

**WE, TOO, ARE INTERESTED IN YOUR FUTURE**

As you take this major step toward college or other future of your choice, we join your family and friends in hearty congratulations and best wishes. Be confident . . . take advantage of the background you have gained from an excellent system of education!



**Specialists in the Manufacture  
of Metal-Cutting Cemented Carbides**

**PETROSKY'S HARDWARE  
& SEED STORE**

121 Depot St.  
Latrobe, Penna.  
Phone 537-3541

**OXFORD SHOP**

Where the action  
is and you always  
find action.

324 Main St.

Latrobe, Pa.



**HOLLENBAUGH'S  
MUSIC SHOP**

1411 Ligonier St.

Latrobe, Pa.



Fine Furniture & Appliances



**ANNETTE SALON OF BEAUTY**

ANNETTE BROWNFIELD  
537-2551

321 MAIN STREET

LATROBE, PA.



## **MARY LEE TRAVEL AGENCY**

All Types of Travel

209 Depot St.

Latrobe, Pa.

## **SKATELL'S MARKET**

Highest Quality Foods  
Lowest Possible Prices

1814 Lincoln Avenue  
539-0071

330 Depot Street  
537-8000

Latrobe, Penna.

Congratulations and Best  
of Luck to the  
Class of '68

## **LATROBE INDUSTRIAL SUPPLY**

908 Jefferson Street

Latrobe, Pa.

537-7785

837-4403

## **SAINT VINCENT COLLEGE**

Serving the community  
for 119 years, providing  
"personalized education" in  
the Benedictine tradition

For Information:

Director of Admissions  
Phone: 537-3371



Mosso's  
**PHARMACY**

JOSEPH A. MOSSO, REGISTERED PHARMACIST  
1001 LIGONIER ST.

PHONE 537-6841

LATROBE, PA.



RUSSELL STOVER  
CANDIES

**MARIE'S BEAUTY SALON**

"Your doorway to loveliness"

351 Main St.

Latrobe, Pa.

Compliments of

**JOHN AND SAM JACOBS**

Latrobe, Pa.

**GERMAN  
MOTOR SALES, INC.**

Latrobe, Pa.

Ford, Falcon, Mustang,

Thunderbird

Sales and Service

Route 981 at Roble's Corner

539-1661

Congratulations to  
the Class of 1968

**TOYAD  
CORPORATION**

—\*—

Manufacturers of a complete  
line of rubber and plastic  
foams for cushioning, insulation  
and packaging. For retail sales  
call 537-7754.

Bakery

**NICHOLAS'**

Restaurant

Fine Foods—Fine Baked Goods

Compliments of the

**SHERWIN-WILLIAMS CO.**

537-2271

1011 Ligonier St.

Latrobe, Pa.

**VANITY SHOP**

227 Main Street

Latrobe, Pa.



## **GREGORY'S**

Plumbing & Heating,  
Gas, Coal and Oil Heaters  
Sheet Metal Work.

615 Josephine St. Phone 537-5831, Latrobe, Pa.

## **C. S. GRATT-JEWELER**

Corner of Main and Ligonier Sts.  
Extends Greetings  
To The Class Of 1968

## **ALTEMUS MOTORS, INC.**

CADILLAC

OLDSMOBILE

Phone: (412) 539-9957

## **EDDINS BODY & FENDER SHOP**

CLYDE EDDINS, JR., Owner  
AUTO PAINTING—BODY REPAIRING  
1017 JEFFERSON STREET

## **HALULA'S RESTAURANT**

537-2881

539-9929

Rt. 30

Latrobe, Pa.

## **STADER FUNERAL HOME**

Where Better Funerals Cost Less!

# **LATROBE DIE CASTING CO.**

Established 1918



Die Castings In

- Aluminum Alloys
- Lead Alloys
- Zinc Alloys
- Tin Alloys

Latrobe, Pennsylvania



Congratulations  
to the  
"Class of 1968"  
from  
**Q. T. Radio**  
"It's what's happening"

Congratulations  
"Class of 1968"  
**PETERMAN'S**  
**Hobby and Paint Center**  
Eastgate Center, Rt. 30  
Greensburg, Pa.

Quality Jewelry—Expert Watch Repair  
**LEONARD'S JEWELRY**  
907 Ligonier Street 537-2751  
Trophies—Coins—Coin Supplies

## **GLASS BEADS COMPANY**

580 Monastery Drive,

Latrobe, Pennsylvania

CONGRATULATIONS  
to the  
CLASS OF 1968

## **LATROBE PATTERN COMPANY**

523 Lloyd Ave.

Latrobe, Pa.

The name that says "quality"

**Sani-Dairy**



## **LATROBE MARBLE AND GRANITE WORKS**

E. S. Lavin, Jr., Proprietor  
MONUMENTS, HEADSTONES,  
GENERAL CEMETERY WORK.

915 Jefferson Street

Latrobe, Pa.

## **KEYSTONE CANDY CO., INC.**

Distributor of Snyder Potato Chips

R.D. #4

Box 380C

Latrobe, Pa.



# INDEPENDENCE

means FREEDOM

a very precious  
thing.



GUARD IT.....

KEEP IT.....

remember always..  
.... where there is  
Freedom.... there  
are obligations.



Obligations develop  
RESPONSIBILITY

another very  
precious thing.



Try it!  
and then accept  
responsibility.

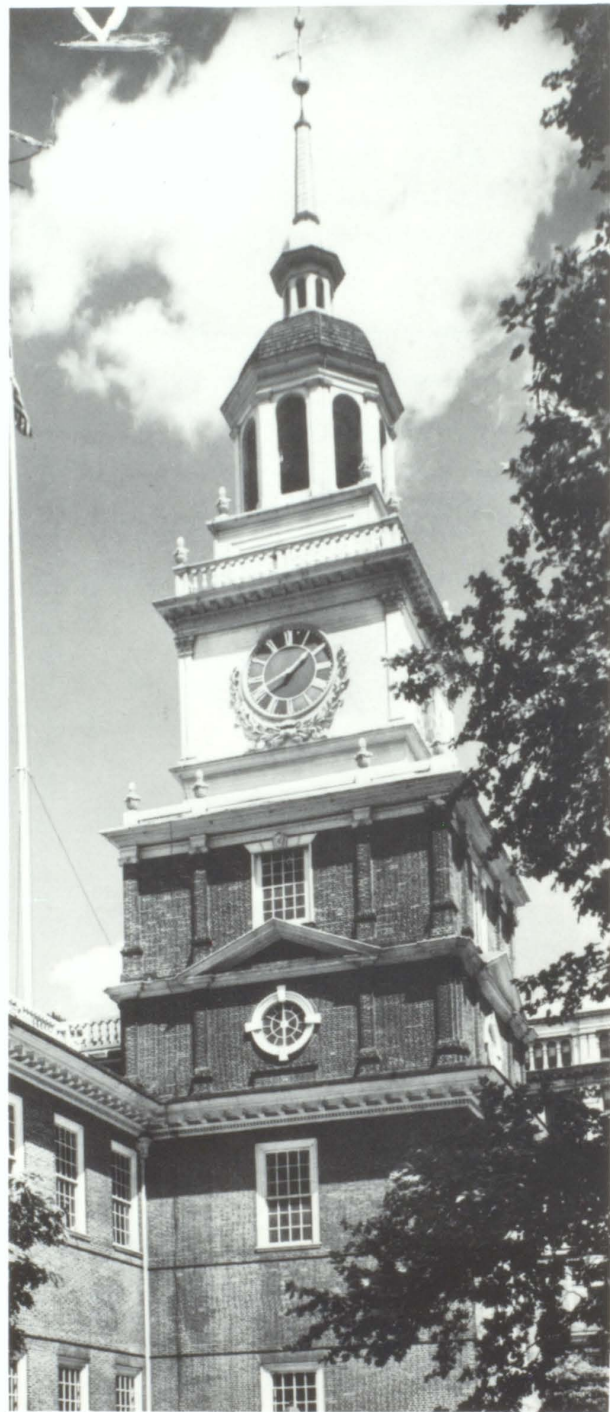

The responsibility which was demonstrated by a few —  
brought Independence for many — for you and for me.



**VULCAN, INC.**

VULCAN MOLD AND IRON COMPANY  
WESTMORELAND PLASTICS COMPANY  
HYDROCARBIDE CORPORATION



**BENNETT BALDONIERI**

ROOFING AND HEATING

LATROBE, PA.

537-4842

Mrs. Imogene Shawley, Owner-Director

**IMOGENE BEAUTY ACADEMY**

661 Main Street  
Mount Pleasant, Pa.  
Phone 537-9971

807½ Ligonier Street  
Latrobe, Pa.  
Phone 539-9964

**Jeannette Importing Corp.**

R.D. 6

Box 216-X

Greensburg, Pa. 156501

Congratulations

to the

Class of 1968

**Rudolph Rosa Distributor Inc.**

Good Luck to The  
Class of "68"

**S & H Electric  
Supply Co.**

Wholesale Distributor

1910 Ligonier Street Latrobe, Pa.  
Phone 539-1664 or 537-7469

Compliments of

**The Benedictine Fathers  
of Sacred Heart Church**

Youngstown, Pennsylvania

Compliments of

**RAMBLER LATROBE MOTORS**

Mission Inn Crossroads

Route 30

PHONE 837-0160

**DAVID H. WATKINS**

Engineering and Surveying

R. D. 7-BOX 304

CHARTER OAK, GREENSBURG, PA.



Congratulations  
to the  
Class of 1968

## Esso Service Station

Robert Sapp                      Lloyd Ave  
Stu Sapp Prop.  
24 hour service

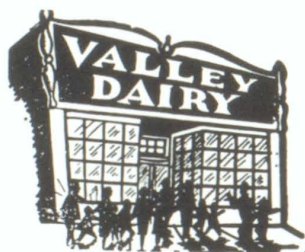

Everybody  
Goes To  
**VALLEY DAIRY**  
— For Good  
Things To Eat

WINDOW CLEANING, WALL WASHING,  
JANITORIAL SERVICE  
**LATROBE WINDOW CLEANING COMPANY**  
(WE HELP KEEP LATROBE CLEAN)  
1911 LIGONIER STREET  
LATROBE, PENNA.                      KE 7-7561  
FREE ESTIMATES—TERM CONTRACT—FULL INSURANCE  
EARL V. ROOF—Owner

## VINCE AND JOHN ANTINORI'S BARBER SHOP

1703 Ligonier Street  
Latrobe, Pennsylvania



## GIBSON-THOMAS ENGINEERING CO.

Civil and Mining Engineers  
George Gera  
Rogers Building

537-7331

Latrobe, Pa.

Congratulations to the Class of '68

## Pennsylvania Alloy Machinery

STerling 1-7100



DALE R. VERSAW  
GUYASUTA LANE  
PITTSBURGH 15, PA.















